Henry HUNT (c. 1755-c. 1847)

1. **Henry HUNT** was born circa 1755 in Tharston. He married **Mary DYE** on 12 August 1777 in Hapton. The marriage was witnessed by William BROWNE and Obediah HUMPHREYS. The ceremony was conducted by Rev. John SOLEY.¹ He died circa 1847.

Mary DYE was born circa 1755 in Hapton. She and Henry HUNT had the following children:

- +2 John HUNT (c. 1778-c. 1863)
- +3 Henry HUNT (1780-c. 1868)
- +4 Elizabeth HUNT (c. 1782-)
- +5 Mary HUNT (c. 1784-)
- +6 Phoebe HUNT (c. 1788-c. 1788)
- +7 Ann HUNT (c. 1791-c. 1791)

Second Generation

2. **John HUNT**, son of Henry HUNT and Mary DYE, was born circa 1778 in Tharston.² He was baptised on 15 June 1778 in Tharston.² He and **Susanna FEEK** had marriage banns published on 2 July 1797 in Stratton St. Michael - otherr dates were 09.07.1797 and 16.07.1797.³ John married Susanna FEEK on 25 July 1797 in Stratton St. Michael. - witnesses were John WRIGHT and Judith HAWKER.⁴ John married **Esther GARNER** on 1 October 1828 in Rockland All Saints. - witnesses were Isaac COOK, Sarah COOK and Isaac LAURENCE.⁵ John appeared in the census in 1841 in Tharston - agricultural labourer, living with wife Esther (40), children Sarah (11), Elizabeth (9), Maria (6), Ann (5) and James (2 mths), and Robert WRIGHT (17, bricklayer).⁶ John appeared in the census in 1851 in Tharston at Parish House, Tharston - agricultural labourer, living with wife Esther (52) and son James (10).⁷ John appeared in the census in 1861 in Tharston at Private House, Tharston - agricultural labourer, living with wife Easter [Esther] (62).⁸ John died circa 1863 in Tharston.^{9,10} He was buried on 30 April 1863 in Tharston.⁹

Susanna FEEK was born circa 1772. She died circa 1824. She and John HUNT had the following children:

- +8 William HUNT (c. 1798-)
- +9 John HUNT (c. 1799-)
- +10 Henry HUNT (c. 1802-)
- +11 Edward HUNT (c. 1805-c. 1876)
- +12 Mary HUNT (c. 1805-)
- +13 Robert HUNT (c. 1807-)
- +14 Susanna HUNT (c. 1814-c. 1840)

Esther GARNER was born circa 1798 in Tharston. She married Robert WRIGHT on 26 October 1821 in Stow Bedon. - witnesses were George WRIGHT, Elizabeth YOUNGMAN and Mary PRENTICE.¹¹ Esther appeared in the census in 1841 in Tharston - living with husband John (60, agricultural labourer), children Sarah (11), Elizabeth (9), Maria (6), Ann (5) and James (2 mths), and Robert WRIGHT (17, bricklayer).⁶ Esther appeared in the census in 1851 in Tharston at Parish House, Tharston - living with husband John (78, agricultural labourer) and son James (10).⁷ Esther appeared in the census in 1861 in Tharston at Private House, Tharston - living with husband John (88, agricultural labourer).⁸ Esther appeared in the census in 1871 in Tharston at The Street, Tharston - widow, living alone, place of

Henry Hunt (c.1755 - c.1847) Descendants

birth given as Stow Bedon.¹² Esther died circa 1876 in Tasburgh.^{13,14} She was buried on 21 December 1876 in Tharston.¹³ She and John HUNT had the following children:

- +15 Sarah Ann HUNT (1829-1912)
- +16 Elizabeth HUNT (1832-)
- +17 Maria HUNT (c. 1834-c. 1917)
- +18 Ann HUNT (c. 1836-)
- +19 James HUNT (c. 1841-c. 1853)

3. **Henry HUNT**, son of Henry HUNT and Mary DYE, was born on 7 April 1780 in Tharston.¹⁵ He was baptised on 7 May 1780 in Tharston.¹⁵ He married **Susanna ALBURGH** on 24 December 1805 in Fornsett St. Mary. - witnesses were Thomas TURNER and Elizabeth HUNT.¹⁶ Henry appeared in the census in 1841 in Tharston - 60, farmer, living with Ann ALBOROUGH (25, female servant) and George ALBOROUGH (25, carpenter).¹⁷ Henry and **Hannah BROWNE** had marriage banns published on 1 May 1842 in Tharston - other daters were 08.05.1842 and 15.05.1842.¹⁸ Henry married Hannah BROWNE on 17 May 1842 in Tharston. - both widows, witnesses were William and Abigail ALBOROUGH.^{19,20} Henry appeared in the census in 1851 in Tharston - 70, farmer of 10 acres, living with wife Hannah (56, marital status given as divorced) and sister Elizabeth HUNT (68, annuitant).²¹ Henry appeared in the census in 1861 in Tharston at Farm House, Tharston - 80, farmer of 10 acres, living with wife Hannah (66).²² Henry died circa 1868.²³

Susanna ALBURGH, daughter of William ALBOROUGH (c. 1756-c. 1812) and Susanna GOODRUM (c. 1758-c. 1839), was born circa 1787 in Fornsett St. Mary. She died circa 1840.

Hannah BROWNE was born circa 1795 in Tacolneston. She appeared in the census in 1851 in Tharston - 56, marital status given as divorced, living with husband Henry (70, farmer of 10 acres) and sister-in-law Elizabeth HUNT (68, annuitant).²¹ Hannah appeared in the census in 1861 in Tharston at Farm House, Tharston - 66, living with husband Henry (80, farmer of 10 acres).²² Hannah appeared in the census in 1871 in Tharston at The Street, Tharston - widow, 76, farmer of 8 acres, living with daughter-in-law Sarah LONG (34).²⁴

4. **Elizabeth HUNT**, daughter of Henry HUNT and Mary DYE, was born circa 1782 in Tharston.²⁵ She was baptised on 16 July 1782 in Tharston.²⁵ She appeared in the census in 1851 in Tharston - 68, annuitant, living with brother Henry (70, farmer of 10 acres) and sister-in-law Hannah (56, marital status given as divorced).²¹
5. **Mary HUNT**, daughter of Henry HUNT and Mary DYE, was born circa 1784.
6. **Phoebe HUNT**, daughter of Henry HUNT and Mary DYE, was born circa 1788. She died circa 1788.
7. **Ann HUNT**, daughter of Henry HUNT and Mary DYE, was born circa 1791. She died circa 1791.

Third Generation

8. **William HUNT**, son of John HUNT and Susanna FEEK, was born circa 1798 in Stratton St. Michael.²⁶ He was baptised on 25 March 1798 in Stratton St. Michael.²⁶ He married **Hannah FRANCIS** on 6 November 1821 in Stratton St. Michael. - date might be the 5th November as original document rather unclear.²⁷ William experienced Fact on 1 January 1840. Tried for Receiving Stolen Property at Norfolk Assizes and Sessions on 1st January 1840 - Not guilty. William appeared in the census in 1841

Henry Hunt (c.1755 - c.1847) Descendants

in Tharston - agricultural labourer, living with wife Hannah (35), and children Henry (15, agricultural labourer), John (15, agricultural labourer), William (12, agricultural labourer), Hannah (9), Edward (7) and Maria (6).²⁸ William appeared in the census in 1851 in Tharston - agricultural labourer, living with wife Hannah (50) and sons John (26, agricultural labourer), Edward (17, agricultural labourer) and Ephraim (8, scholar).²⁹ William appeared in the census in 1861 in Tharston at Private House, Tharston - agricultural labourer, living with wife Hannah (60) and son John (36, labourer).³⁰

Hannah FRANCIS, daughter of Thomas FRANCIS (-) and Frances WHITE (-), was born circa 1800.³¹ She was baptised on 29 June 1800 in Morningthorpe.³¹ She appeared in the census in 1841 in Tharston - 35, living with husband William (40, agricultural labourer), and children Henry (15, agricultural labourer), John (15, agricultural labourer), William (12, agricultural labourer), Hannah (9), Edward (7) and Maria (6).²⁸ Hannah appeared in the census in 1851 in Tharston - living with husband William (5, agricultural labourer) and sons John (26, agricultural labourer), Edward (17, agricultural labourer) and Ephraim (8, scholar).²⁹ Hannah appeared in the census in 1861 in Tharston at Private House, Tharston - living with husband William (63, agricultural labourer) and son John (36, labourer).³⁰ Hannah died circa 1861 in Tharston.^{32,33} She was buried on 4 December 1861 in Tharston.³² She and William HUNT had the following children:

- +20 Henry HUNT (1822-)
- +21 John HUNT (1824-)
- +22 William HUNT (1828-1890)
- +23 Hannah HUNT (c. 1831-c. 1903)
- +24 Edward HUNT (c. 1833-c. 1911)
- +25 Maria HUNT (c. 1835-)
- +26 Ephraim HUNT (c. 1837-c. 1837)
- +27 Ephraim HUNT (c. 1842-c. 1884)

9. **John HUNT**, son of John HUNT and Susanna FEEK, was born circa 1799. He married **Ruth BROOKS** on 6 November 1821 in Stratton St. Michael. He appeared in the census in 1841 in Stratton St. Michael at The Street, Stratton St Michael - 40, agricultural labourer, living with wife Ruth (40) and children John (18, agricultural labourer), William (16, agricultural labourer), Sarah (6), Sarah (5) and Charles (2).³⁴ John appeared in the census in 1851 in Stratton St. Michael at The Street, Stratton St Michael - 51, labourer, living with wife Ruth (51) and children Sarah (14, scholar), Charles (12, scholar) and Robert (6).³⁵ John appeared in the census in 1861 in Stratton St. Michael - 63, agricultural labourer, living with wife Ruth (63) and sons Charles (22, agricultural labourer) and Robert (16, agricultural labourer).³⁶

Ruth BROOKS was born circa 1801. She appeared in the census in 1841 in Stratton St. Michael at The Street, Stratton St Michael - 40, living with husband John (40, agricultural labourer) and children John (18, agricultural labourer), William (16, agricultural labourer), Sarah (6), Sarah (5) and Charles (2).³⁴ Ruth appeared in the census in 1851 in Stratton St. Michael at The Street, Stratton St Michael - 51, living with husband John (51, labourer) and children Sarah (14, scholar), Charles (12, scholar) and Robert (6).³⁵ Ruth appeared in the census in 1861 in Stratton St. Michael - 63, living with husband John (63, agricultural labourer) and sons Charles (22, agricultural labourer) and Robert (16, agricultural labourer).³⁶ Ruth died circa 1862. She and John HUNT had the following children:

- +28 John HUNT (c. 1823-)
- +29 William HUNT (c. 1825-)

Henry Hunt (c.1755 - c.1847) Descendants

- +30 Susan HUNT (c. 1835-)
- +31 Sarah HUNT (c. 1836-)
- +32 Charles HUNT (c. 1838-c. 1901)
- +33 Robert HUNT (c. 1845-)

10. **Henry HUNT**, son of John HUNT and Susanna FEEK, was born circa 1802.
11. **Edward HUNT**, son of John HUNT and Susanna FEEK, was born circa 1805 in Stratton St. Michael.³⁷ He was baptised on 19 May 1805 in Stratton St. Michael - same day as sister Mary.³⁷ Edward and **Charlotte GOODRUM** had marriage banns published on 19 January 1834 in Tharston - other dates were 26.01.1834 and 02.02.1834.³⁸ Edward married Charlotte GOODRUM on 11 February 1834 in Tharston. - witnesses were Susanna BADER and John M THURSTON.³⁹ Edward appeared in the census in 1841 in Tharston - agricultural labourer, living with wife Charlotte (30), and children Maria (10), Susanna (7) and Henry (3).⁶ Edward appeared in the census in 1851 in Tharston at Parish House, Tharston - agricultural labourer, living with wife Charlotte (50) and children Susannah (16) and Henry (13).²⁹ Edward appeared in the census in 1861 in Tharston - 58, agricultural labourer, living with wife Charlotte (60) and grandson William (5, scholar).³⁰ Edward appeared in the census in 1871 in Tharston at High Common, Tharston - agricultural labourer, living with wife Charlotte (68) and grandson Henry (14, groom).⁴⁰ Edward died circa 1876.^{13,41} He was buried on 21 December 1876 in Tharston.¹³

Charlotte GOODRUM was born circa 1801 in Tharston. She appeared in the census in 1841 in Tharston - living with husband Edward (30, agricultural labourer), and children Maria (10), Susanna (7) and Henry (3).⁶ Charlotte appeared in the census in 1851 in Tharston at Parish House, Tharston - living with husband Edward (46, agricultural labourer) and children Susannah (16) and Henry (13).²⁹ Charlotte appeared in the census in 1861 in Tharston - living with husband Edward (58, agricultural labourer) and grandson William (5, scholar).³⁰ Charlotte appeared in the census in 1871 in Tharston at High Common, Tharston - living with husband Edward (64, agricultural labourer) and grandson Henry (14, groom).⁴⁰ Charlotte appeared in the census in 1881 in Stratton St. Mary at The Street, Stratton St. Mary - widow, living alone.⁴² Charlotte died circa 1885 in Long Stratton.^{43,44} She was buried on 16 June 1885 in Long Stratton.⁴⁴ She and Edward HUNT had the following children:

- +34 Susanna HUNT (c. 1834-c. 1861)
- +35 Henry HUNT (c. 1838-c. 1895)

12. **Mary HUNT**, daughter of John HUNT and Susanna FEEK, was born circa 1805 in Stratton St. Michael.³⁷ She was baptised on 19 May 1805 in Stratton St. Michael - same day as brother Edward.³⁷ Mary and **John GOODRUM** had marriage banns published on 21 December 1828 in Tharston - other dates were 28.12.1828 and 04.01.1839.⁴⁵ Mary married John GOODRUM on 5 January 1829 in Tharston. - witnesses were Isaac AUSTIN and John Manhood THURSTON.⁴⁶ Mary appeared in the census in 1841 in Tharston - 35, living with children Harriett (12), Elizabeth (10), Susanna (7), Priscilla (4) and Robert (1).⁴⁷ Mary appeared in the census in 1851 in Tharston at Parish House, Tharston - widow, 46, charwoman, living with son Robert (11) and lodger Ann NEAVE (80, annuitant).²⁹ Mary appeared in the census in 1861 in Hapton at The Street, Hapton - widow, 55, housekeeper to William READ (widower, 66, agricultural labourer).⁴⁸

John GOODRUM was born circa 1803. He died circa 1840 in Tharston.^{49,50} He was buried on 31 May 1840 in Tharston.⁴⁹ He and Mary HUNT had the following children:

Henry Hunt (c.1755 - c.1847) Descendants

- +36 Harriett GOODRUM (1829-)
- +37 Elizabeth GOODRUM (c. 1831-)
- +38 Susanna GOODRUM (c. 1834-)
- +39 Priscilla GOODRUM (c. 1837-)
- +40 Robert GOODRUM (c. 1840-)

13. **Robert HUNT**, son of John HUNT and Susanna FEEK, was born circa 1807.
14. **Susanna HUNT**, daughter of John HUNT and Susanna FEEK, was born circa 1814. She died circa 1840.
15. **Sarah Ann HUNT**, daughter of John HUNT and Esther GARNER, was born on 19 November 1829 in Tharston.⁵¹ She was baptised on 17 January 1830 in Tharston.⁵¹ She appeared in the census in 1841 in Tharston - living with parents John (60, agricultural labourer) and Esther (40), siblings Elizabeth (9), Maria (6), Ann (5) and James (2 mths), and Robert WRIGHT (17, bricklayer).⁶ Sarah appeared in the census in 1851 in Burston - 23, housemaid, living in the household of Thomas BELL (30, Curate of Burston) and his family and other servants.⁵² Sarah married **James SAUNDERS** on 14 June 1854 in Norwich, Norfolk. - Heigham.^{53,54} Sarah appeared in the census in 1861 in Banham at Church Green, Banham - 30, living with husband James (36, farmer of 31 acres employing 1 boy) and children Anne (5, scholar), Eliza (4, scholar), William (2) and Alice (1).⁵⁵ Sarah appeared in the census in 1871 in Banham at Church Green, Banham - 42, living with husband James (46, farmer of 46 acres) and children Eliza (14, farmer's daughter), William (12, farmer's son), Alice (11, scholar), Alfred (9, scholar), James (7, scholar), Ellen (5, scholar) and George (2).⁵⁶ Sarah appeared in the census in 1881 in Banham at Church Green, Banham - 51, living with husband James (57, farmer of 120 acres employing 2 men), children Eliza (24, farmer's daughter), William H (22, farmer's son), Alfred C (19, farmer's son), James E (17, farmer's son), Jane E (15, farmer's daughter) and Robert G (12, scholar), and lodger Thomas B PAWSON (28, Board Schoolmaster).⁵⁷ Sarah appeared in the census in 1891 in Banham at Church Green, Banham - 61, living with husband James (66, farmer), children Alice M (30, farmer's daughter) and James E (26, farmer's son), and servant Rosa LANCHESTER (14, general domestic servant).⁵⁸ Sarah appeared in the census in 1901 in Banham at Rectory Farm Back Lane, Banham - widow, 71, farmer, living with grandchildren Ethel CHILDERHOUSE (12) and Hilda CHILDERHOUSE (4), and sister-in-law Elizabeth WARNES (widow, 66).⁵⁹ Sarah appeared in the census in 1911 in Banham at Back Lane Banham - widow, 81, living with grandson Derek BROWN (17, baker's assistant).⁶⁰ Sarah died on 8 January 1912 in Banham.^{61,62} She was buried circa 1912 in Banham.⁶¹

James SAUNDERS was born circa 1824 in Burston. He was baptised on 4 June 1824 in Diss.⁶³ He appeared in the census in 1861 in Banham at Church Green, Banham - 36, farmer of 31 acres employing 1 boy, living with wife Sarah (30) and children Anne (5, scholar), Eliza (4, scholar), William (2) and Alice (1).⁵⁵ James appeared in the census in 1871 in Banham at Church Green, Banham - 46, farmer of 46 acres, living with wife Sarah A (42) and children Eliza (14, farmer's daughter), William (12, farmer's son), Alice (11, scholar), Alfred (9, scholar), James (7, scholar), Ellen (5, scholar) and George (2).⁵⁶ James appeared in the census in 1881 in Banham at Church Green, Banham - 57, farmer of 120 acres employing 2 men, living with wife Sarah A (51), children Eliza (24, farmer's daughter), William H (22, farmer's son), Alfred C (19, farmer's son), James E (17, farmer's son), Jane E (15, farmer's daughter) and Robert G (12, scholar), and lodger Thomas B PAWSON (28, Board Schoolmaster).⁵⁷ James appeared in the census in 1891 in Banham at Church Green, Banham - 66, farmer, living with wife Sarah A (61), children Alice M (30, farmer's daughter) and James E (26,

Henry Hunt (c.1755 - c.1847) Descendants

farmer's son), and servant Rosa LANCHESTER (14, general domestic servant).⁵⁸ James died circa 1900.⁶⁴ He and Sarah Ann HUNT had the following children:

- +41 Anne SAUNDERS (c. 1856-)
- +42 Eliza SAUNDERS (c. 1857-c. 1923)
- +43 William Henry SAUNDERS (c. 1858-c. 1912)
- +44 Alice Mary SAUNDERS (c. 1860-)
- +45 Alfred Charles SAUNDERS (c. 1862-c. 1911)
- +46 James Edward SAUNDERS (c. 1863-c. 1948)
- +47 Ellen Jane SAUNDERS (c. 1866-c. 1932)
- +48 Robert George SAUNDERS (c. 1868-c. 1955)

16. **Elizabeth HUNT**, daughter of John HUNT and Esther GARNER, was born on 12 May 1832 in Tharston.⁶⁵ She was baptised on 1 July 1832 in Tharston.⁶⁵ She appeared in the census in 1841 in Tharston - living with parents John (60, agricultural labourer) and Esther (40), siblings Sarah (11), Maria (6), Ann (5) and James (2 mths), and Robert WRIGHT (17, bricklayer).⁶ Elizabeth appeared in the census in 1851 in Stalham - 18, housemaid, living in the household of William COOKE (55, farmer).⁶⁶ Elizabeth appeared in the census in 1871 in Kensington, London at Pembridge Place, Kensington, London - 38, domestic servant. living in the household of James D GORDON (54, annuitant).⁶⁷ Elizabeth appeared in the census in 1881 in Hammersmith, London at Confectioner Shop 26 Goldhawk Road, Hammersmith, London - 48, 'Sweet Stuff Shop' confectioner.⁶⁸
17. **Maria HUNT**, daughter of John HUNT and Esther GARNER, was born circa 1834 in Tharston.⁶⁹ She was baptised on 2 November 1834 in Tharston.⁶⁹ She appeared in the census in 1841 in Tharston - living with parents John (60, agricultural labourer) and Esther (40), siblings Sarah (11), Elizabeth (9), Ann (5) and James (2 mths), and Robert WRIGHT (17, bricklayer).⁶ Maria appeared in the census in 1851 in Stratton St. Mary at By Turn Pike Road, Stratton St. Mary - 16, house servant in the household of George ALDIS (82, yeoman house and land) and his family.⁷⁰ Maria and **Samuel John BUSH** had marriage banns published on 1 March 1857 in Tharston - other dates were 08.03.1857 and 156.03.1857.⁷¹ Maria married Samuel John BUSH on 30 March 1857 in Tharston. - witnesses were Jane THURSTON and Thomas WRIGHT.^{72,73} Maria appeared in the census in 1861 in Felthorpe at Attlebridge Road, Felthorpe - 26, living with husband Samuel (26, journeyman corn miller) and son Samuel (2).⁷⁴ Maria appeared in the census in 1871 in Haveringland at Mill Road, Haveringland - 36, living with husband Samuel J (36, journeyman miller) and children Samuel J (12, scholar), Arthur (10, scholar), Edwin J (7, scholar), Frederick R (5, scholar) and Herbert B (1).⁷⁵ Maria appeared in the census in 1881 in Redenhall at Station Road, Redenhall - 46, living with husband Samuel J (46, miller) and children Arthur (19, millwright), Edwin (17, apprentice cabinet maker), Herbert (12, scholar), Albert (6, scholar) and Harrold (2).⁷⁶ Maria appeared in the census in 1891 in Cringleford - 56, living with husband Samuel (56, miller) and sons Albert (17, gardener) and Harold (12, scholar).⁷⁷ Maria appeared in the census in 1901 in Glandford at Cley Road, Glandford - 66, living with husband Samuel J (66, journeyman miller).⁷⁸ Maria appeared in the census in 1911 in Needham - 76, living with husband Samuel John (76, retired miller).⁷⁹ Maria died circa 1917.⁸⁰

Samuel John BUSH, son of Samuel BUSH (c. 1810-) and Eliza UNKNOWN (c. 1809-), was born circa 1835 in Long Stratton. He appeared in the census in 1841 in Stratton St. Mary at By Turnpike, Stratton St. Mary - 6, living with parents Samuel (30, agricultural labourer) and Eliza (35), and brother Henry (1 mth).¹⁷ Samuel appeared in the census in 1851 in Stratton St. Mary at By Turnpike Road, Stratton St. Mary - 15, miller's boy, living with parents Samuel (41, agricultural labourer) and Eliza

Henry Hunt (c.1755 - c.1847) Descendants

(42), and siblings Henry (9, scholar), Eliza (4) and Alfred (2).⁸¹ Samuel appeared in the census in 1861 in Felthorpe at Attlebridge Road, Felthorpe - 26, journeyman corn miller, living with wife Maria (26) and son Samuel (2).⁷⁴ Samuel appeared in the census in 1871 in Haveringland at Mill Road, Haveringland - 36, journeyman miller, living with wife Maria (36) and children Samuel J (12, scholar), Arthur (10, scholar), Edwin J (7, scholar), Frederick R (5, scholar) and Herbert B (1).⁷⁵ Samuel appeared in the census in 1881 in Redenhall at Station Road, Redenhall - 46, miller, living with wife Maria (46) and children Arthur (19, millwright), Edwin (17, apprentice cabinet maker), Herbert (12, scholar), Albert (6, scholar) and Harrold (2).⁷⁶ Samuel appeared in the census in 1891 in Cringleford - 56, miller, living with wife Maria (56) and sons Albert (17, gardener) and Harold (12, scholar).⁷⁷ Samuel appeared in the census in 1901 in Glandford at Cley Road, Glandford - 66, journeyman miller, living with wife Maria (66).⁷⁸ Samuel appeared in the census in 1911 in Needham - 76, retired miller, living with wife Maria (76).⁷⁹ Samuel died circa 1913.⁸² He and Maria HUNT had the following children:

- +49 Samuel J BUSH (c. 1859-)
- +50 Arthur BUSH (c. 1861-)
- +51 Edwin J BUSH (c. 1864-)
- +52 Frederick R BUSH (c. 1866-)
- +53 Herbert B BUSH (c. 1870-)
- +54 Albert BUSH (c. 1875-)
- +55 Harold BUSH (c. 1879-)

18. **Ann HUNT**, daughter of John HUNT and Esther GARNER, was born circa 1836.⁸³ She was baptised on 26 June 1836 in Tharston.⁸³ She appeared in the census in 1841 in Tharston - living with parents John (60, agricultural labourer) and Esther (40), siblings Sarah (11), Elizabeth (9), Maria (6) and James (2 mths), and Robert WRIGHT (17, bricklayer).⁶
19. **James HUNT**, son of John HUNT and Esther GARNER, was born circa 1841 in Tharston.^{84,85} He was baptised on 25 April 1841 in Tharston.⁸⁴ He appeared in the census in 1841 in Tharston - living with parents John (60, agricultural labourer) and Esther (40), sisters Sarah (11), Elizabeth (9), Maria (6) and Ann (5), and Robert WRIGHT (17, bricklayer).⁶ James appeared in the census in 1851 in Tharston at Parish House, Tharston - living with parents John (78, agricultural labourer) and Esther (52).⁷ James died circa 1853.⁸⁶

Fourth Generation

20. **Henry HUNT**, son of William HUNT and Hannah FRANCIS, was born on 28 September 1822 in Tharston.⁸⁷ He was baptised on 20 October 1822 in Tharston.⁸⁷ He appeared in the census in 1841 in Tharston - 15, agricultural labourer, living with parents William (40, agricultural labourer) and Hannah (35), and siblings John (15, agricultural labourer), William (12, agricultural labourer), Hannah (9), Edward (7) and Maria (6).²⁸
21. **John HUNT**, son of William HUNT and Hannah FRANCIS, was born on 5 July 1824 in Tharston.⁸⁸ He was baptised on 11 July 1824 in Tharston.⁸⁸ He appeared in the census in 1841 in Tharston - 15, agricultural labourer, living with parents William (40, agricultural labourer) and Hannah (35), and siblings Henry (15, agricultural labourer), William (12, agricultural labourer), Hannah (9), Edward (7) and Maria (6).²⁸ John appeared in the census in 1851 in Tharston - 26, agricultural labourer, living with parents William (5, agricultural labourer) and Hannah (50), and brothers Edward (17, agricultural labourer) and Ephraim (8, scholar).²⁹ John appeared in the census in 1861 in Tharston at

Henry Hunt (c.1755 - c.1847) Descendants

Private House, Tharston - 36, labourer, living with parents William (63, agricultural labourer) and Hannah (60).³⁰

22. **William HUNT**, son of William HUNT and Hannah FRANCIS, was born on 30 August 1828 in Tharston.⁸⁹ He was baptised on 31 August 1828 in Tharston.⁸⁹ He appeared in the census in 1841 in Tharston - 12, agricultural labourer, living with parents William (40, agricultural labourer) and Hannah (35), and siblings Henry (15, agricultural labourer), John (15, agricultural labourer), Hannah (9), Edward (7) and Maria (6).⁶ William died on 7 July 1890. He married **Catherine MURPHY**.



William
HUNT

Catherine MURPHY was born circa 1830. She died on 6 August 1915. She and William HUNT had the following children:

- +56 Hannah HUNT (c. 1855-c. 1942)
- +57 James Patrick HUNT (c. 1858-c. 1944)
- +58 Maria HUNT (c. 1859-c. 1875)
- +59 Mary Ann HUNT (c. 1862-c. 1875)
- +60 Margaret Adelaide HUNT (1864-1953)



Spouse:
Catherine
MURPHY

23. **Hannah HUNT**, daughter of William HUNT and Hannah FRANCIS, was born circa 1831 in Tharston.⁹⁰ She was baptised on 11 December 1831 in Tharston.⁹⁰ She appeared in the census in 1841 in Tharston - living with parents William (40, agricultural labourer) and Hannah (35), and siblings Henry (15, agricultural labourer), John (15, agricultural labourer), William (12, agricultural labourer), Edward (7) and Maria (6).⁶ Hannah appeared in the census in 1851 in Mulbarton at The Lodge, Mulbarton - housemaid, living with two other servants in The Lodge.⁹¹ Hannah married **Ephraim FRANCIS** circa 1853.⁹² She appeared in the census in 1861 in Thorpe St. Andrew at Thorpe Road, Thorpe St. Andrew - 25, living with husband Ephraim (31, tile maker) and children William (7, scholar), Anna (5, scholar), Mary Ann (3, scholar), Elizaneth (1) and Henry (10 days).⁹³ Hannah appeared in the census in 1871 in Thorpe St. Andrew at Whittakers Square, Thorpe St. Andrew - 39, living with husband Ephraim (40, tile maker) and children William (17, tile maker), Elizabeth (11, scholar), Henry (10, scholar), Anna Maria (5, scholar), Ephraim (4, scholar) and David (1).⁹⁴ Hannah appeared in the census in 1881 in Thorpe St. Andrew at Whittakers Buildings, Thorpe St. Andrew - 49, formerly a laundress, living with husband Ephraim (50, tile maker) and children Henry (20, farm labourer), Anna (15, dressmaker), Ephraim (14, general labourer) and Herbert (6, scholar).⁹⁵ Hannah appeared in the census in 1891 in Thorpe St. Andrew at Yarmouth Road, Thorpe St. Andrew - 59, living with husband Ephraim (61, tile maker) and son Herbert (16, gardener).⁹⁶ Hannah appeared in the census in 1901 in Thorpe St. Andrew at Yarmouth Road, Thorpe St. Andrew - 69, living with husband Ephraim (71, retired tile maker).⁹⁷ Hannah died circa 1903.⁹⁸

Ephraim FRANCIS was born circa 1831 in Tasburgh. He appeared in the census in 1861 in Thorpe St. Andrew at Thorpe Road, Thorpe St. Andrew - 31, tile maker, living with wife Hannah (29) and children William (7, scholar), Anna (5, scholar), Mary Ann (3, scholar), Elizaneth (1) and Henry (10 days).⁹³ Ephraim appeared in the census in 1871 in Thorpe St. Andrew at Whittakers Square, Thorpe St. Andrew - 40, tile maker, living with wife Hannah (39) and children William (17, tile maker), Elizabeth (11, scholar), Henry (10, scholar), Anna Maria (5, scholar), Ephraim (4, scholar) and David (1).⁹⁴ Ephraim appeared in the census in 1881 in Thorpe St. Andrew at Whittakers Buildings, Thorpe St. Andrew - 50, tile maker, living with wife Hannah (49, formerly a laundress) and children Henry (20, farm labourer), Anna (15, dressmaker), Ephraim (14, general labourer) and Herbert (6, scholar).⁹⁵

Henry Hunt (c.1755 - c.1847) Descendants

Ephrain appeared in the census in 1891 in Thorpe St. Andrew at Yarmouth Road, Thorpe St. Andrew - 61, tile maker, living with wife Hannah (59) and son Herbert (16, gardener).⁹⁶ Ephrain appeared in the census in 1901 in Thorpe St. Andrew at Yarmouth Road, Thorpe St. Andrew - 71, retired tile maker, living with wife Hannah (69).⁹⁷ Ephrain died circa 1904.⁹⁹ He and Hannah HUNT had the following children:

- +61 William FRANCIS (c. 1854-)
- +62 Anna FRANCIS (c. 1856-)
- +63 Mary Ann FRANCIS (c. 1858-)
- +64 Elizabeth FRANCIS (c. 1860-)
- +65 Henry FRANCIS (c. 1861-)
- +66 Anna Maria FRANCIS (c. 1866-)
- +67 Ephraim FRANCIS (c. 1867-)
- +68 David FRANCIS (c. 1870-)
- +69 Herbert FRANCIS (c. 1875-)

24. **Edward HUNT**, son of William HUNT and Hannah FRANCIS, was born circa 1833 in Tharston.¹⁰⁰ He was baptised on 24 November 1833 in Tharston.¹⁰⁰ He appeared in the census in 1841 in Tharston - living with parents William (40, agricultural labourer) and Hannah (35), and siblings Henry (15, agricultural labourer), John (15, agricultural labourer), William (12, agricultural labourer), Hannah (9) and Maria (6).⁶ Edward appeared in the census in 1851 in Tharston - agricultural labourer, living with parents William (5, agricultural labourer) and Hannah (50), and brothers John (26, agricultural labourer) and Ephraim (8, scholar).²⁹ Edward and **Lucy MOLLETT** had marriage banns published on 17 August 1856 in Tharston - other dates were 24.08.1856 and 31.08.1856.¹⁰¹ Edward married Lucy MOLLETT on 24 September 1856 in Tharston. - witnesses were Maria HUNT and John HUNT.^{102,103} Edward appeared in the census in 1861 in Heveningham, Suffolk at Dunwich Lane, Heveningham, Suffolk - agricultural labourer, living with wife Lucy (23) and daughter Hannah (2).¹⁰⁴ Edward appeared in the census in 1871 in Weetslade, Northumberland at Joices Houses, Weetslade, Northumberland - coal miner, living with wife Lucy (36) and children Hannah (12, scholar), Charles (6, scholar) and William (2).¹⁰⁵ Edward appeared in the census in 1881 in Longbenton, Northumberland at 222 Joiceys Buildings, Longbenton, Northumberland - widower, coal miner, living with children Hannah (24), Charles (16, coal miner), William (14, scholar), James (6, scholar) and Lucy (4), and grandsons Edward (4) and John (1).¹⁰⁶ Edward married **Margaret STEVENS** circa 1882.¹⁰⁷ He appeared in the census in 1891 in Longbenton at Joyers Row, Longbenton, Northumberland - 57, coal miner, living with wife Margaret (66), daughter Lucy (13) and boarder Samuel CATTERILL (57, coal miner).¹⁰⁸ Edward appeared in the census in 1901 in Weetslade at Joyces Buildings, Weetslade, Northumberland - 68, coal miner hewer, living with wife Margaret (72), children William (35, coal miner hewer) and Louie (24), and boarder Samuel COTRAIEL (71, army pensioner).¹⁰⁹ Edward appeared in the census in 1911 in Weetslade at 11 Andersons Buildings, Weetslade, Northumberland - 76, boarder, living in the household of John Anthony WARD (38, coal miner hewer) and his family.¹¹⁰ Edward died circa 1911.¹¹¹

Lucy MOLLETT, daughter of Charles MOLLETT (c. 1806-) and Hannah UNKNOWN (c. 1801-), was born circa 1835 in Long Stratton. She appeared in the census in 1841 in Stratton St. Mary at Wood Green, Stratton St. Mary - living with parents Charles (35, agricultural labourer) and Hannah (40), and 3 siblings.¹¹² Lucy appeared in the census in 1851 in Stratton St. Mary at Wood Green, Stratton St. Mary - house servant, living in the household of John Bassingthwaite (60, farmer of 62 acres).¹¹³ Lucy appeared in the census in 1861 in Heveningham at Dunwich Lane, Heveningham, Suffolk - living with

Henry Hunt (c.1755 - c.1847) Descendants

husband Edward (25, agricultural labourer) and daughter Hannah (2).¹⁰⁴ Lucy appeared in the census in 1871 in Weetslade at Joice's Houses, Weetslade, Northumberland - living with husband Edward (36, coal miner) and children Hannah (12, scholar), Charles (6, scholar) and William (2).¹⁰⁵ Lucy died circa 1877.¹¹⁴ She and Edward HUNT had the following children:

- +70 Ephraim HUNT (c. 1856-c. 1859)
- +71 Hannah HUNT (c. 1858-)
- +72 Henry HUNT (c. 1863-c. 1863)
- +73 Charles HUNT (c. 1864-c. 1939)
- +74 William HUNT (c. 1869-)
- +75 James HUNT (c. 1875-)
- +76 Lucy HUNT (c. 1877-)

Margaret STEVENS was born circa 1829 in Longbenton. She appeared in the census in 1891 in Longbenton at Joyces Row, Longbenton, Northumberland - 66, living with husband Edward (57, coal miner), daughter Lucy (13) and boarder Samuel CATTERILL (57, coal miner).¹⁰⁸ Margaret appeared in the census in 1901 in Weetslade at Joyces Buildings, Weetslade, Northumberland - 72, living with husband Edward (68, coal miner hewer), step-children William (35, coal miner hewer) and Louie (24), and boarder Samuel COTRAIEL (71, army pensioner).¹⁰⁹

25. **Maria HUNT**, daughter of William HUNT and Hannah FRANCIS, was born circa 1835 in Tharston.¹¹⁵ She was baptised on 18 April 1835 in Tharston.¹¹⁵ She appeared in the census in 1841 in Tharston - 6, living with parents William (40, agricultural labourer) and Hannah (35), and siblings Henry (15, agricultural labourer), John (15, agricultural labourer), William (12, agricultural labourer), Hannah (9) and Edward (7).⁶ Maria appeared in the census in 1851 in Norwich, Norfolk at Ber Street, Norwich - 15, house servant, living in the household of Isiah BUTTIFANT (38, solicitors general clerk).¹¹⁶ Maria and **Matthew SMITH** had marriage banns published on 15 February 1857 in Tharston - other dates were 22.02.1857 and 01.03.1857.¹¹⁷ Maria married Matthew SMITH on 13 March 1857 in Tharston. - witnesses were Jane THURSTON and Thomas WRIGHT.^{73,118}
26. **Ephraim HUNT**, son of William HUNT and Hannah FRANCIS, was born circa 1837 in Tharston.¹¹⁹ He was baptised on 9 April 1837 in Tharston.¹¹⁹ He died circa 1837 in Tharston.^{120,121} He was buried on 29 October 1837 in Tharston - infant.¹²⁰
27. **Ephraim HUNT**, son of William HUNT and Hannah FRANCIS, was born circa 1842 in Tharston.^{122,123} He was baptised on 17 July 1842 in Tharston.¹²³ He appeared in the census in 1851 in Tharston - scholar, living with parents William (5, agricultural labourer) and Hannah (50), and brothers John (26, agricultural labourer) and Edward (17, agricultural labourer).²⁹ Ephraim married **Louisa MARTIN** on 26 May 1860 in Thorpe St. Andrew. - witnesses were John HUNT and Sarah BLAKE.^{124,125} Ephraim appeared in the census in 1861 in Thorpe St. Andrew at Thorpe Road, Thorpe St. Andrew - 19, tile maker, living with wife Louisa (25) and son William (10 mths).¹²⁶ Ephraim appeared in the census in 1871 in Thorpe St. Andrew at Lunatic Asylum, Thorpe St. Andrew - 21, attendant at lunatic asylum, living in.¹²⁷ Ephraim appeared in the census in 1881 in Thorpe St. Andrew at Norfolk County Lunatic Asylum, Thorpe St. Andrews - 37, ward attendant at the Norfolk County Lunatic Asylum, living in.¹²⁸ Ephraim died circa 1884.¹²⁹

Louisa MARTIN, daughter of William MARTIN (-), was born circa 1838 in Thorpe St. Andrew. She appeared in the census in 1861 in Thorpe St. Andrew at Thorpe Road, Thorpe St. Andrew - 25, living

Henry Hunt (c. 1755 - c. 1847) Descendants

with husband Ephraim (19, tile maker) and son William (10 mths).¹²⁶ Louisa appeared in the census in 1871 in Thorpe St. Andrew at Thorpe Road, Thorpe St. Andrew - 35, laundress, married but living alone.⁹⁴ Louisa appeared in the census in 1881 in Thorpe St. Andrew at Howards Buildings, Thorpe St. Andrews - 44, laundress, married, living with servant Ellen THURSTON (19, laundress) and boarder Walter DYBALL (27, railway signalman).¹³⁰ She and Ephraim HUNT had the following children:

+77 William HUNT (c. 1860-)

28. **John HUNT**, son of John HUNT and Ruth BROOKS, was born circa 1823.
29. **William HUNT**, son of John HUNT and Ruth BROOKS, was born circa 1825.
30. **Susan HUNT**, daughter of John HUNT and Ruth BROOKS, was born circa 1835.
31. **Sarah HUNT**, daughter of John HUNT and Ruth BROOKS, was born circa 1836. She appeared in the census in 1841 in Stratton St. Michael at The Street, Stratton St Michael - 5, living with parents John (40, agricultural labourer) and Ruth (40) and siblings John (18, agricultural labourer), William (16, agricultural labourer), Susan (6) and Charles (2).³⁴ Sarah appeared in the census in 1851 in Stratton St. Michael at The Street, Stratton St Michael - 14, scholar, living with parents John (51, labourer) and Ruth (51), and siblings Charles (12, scholar) and Robert (6).³⁵ Sarah and **George BROWN** had marriage banns published on 24 October 1858 in Tharston - other dates were 31.10.1858 and 07.11.1858.¹³¹ Sarah married George BROWN on 13 November 1858 in Tharston. - witnesses were Thomas WRIGHT and Sarah HUNT.¹³² Sarah appeared in the census in 1861 in Tharston at Private House, Tharston - 25, living with husband George (38, agricultural labourer).²²

George BROWN, son of John BROWN (-), was born circa 1823 in Tacolneston. He appeared in the census in 1861 in Tharston at Private House, Tharston - 38, agricultural labourer, living with wife Sarah (25).²²

32. **Charles HUNT**, son of John HUNT and Ruth BROOKS, was born circa 1838 in Stratton St. Michael.^{133,134} He was baptised on 9 December 1838 in Stratton St. Michael.¹³³ He appeared in the census in 1841 in Stratton St. Michael at The Street, Stratton St Michael - 2, living with parents John (40, agricultural labourer) and Ruth (40), and siblings John (18, agricultural labourer), William (16, agricultural labourer) and Sarah (6), Sarah (5).³⁴ Charles appeared in the census in 1851 in Stratton St. Michael at The Street, Stratton St Michael - 12, scholar, living with parents John (51, labourer) and Ruth (51), and siblings Sarah (14, scholar) and Robert (6).³⁵ Charles appeared in the census in 1861 in Stratton St. Michael - 22, agricultural labourer, living with parents John (63, agricultural labourer) and Ruth (63), and brother Robert (16, agricultural labourer).³⁶ Charles appeared in the census in 1871 in Tharston at The Street, Tharston - 30, agricultural labourer, boarding with William KEMP (45, farm steward) and his wife Amy (52).¹³⁵ Charles married **Rachel LAND** circa 1874.¹³⁶ He appeared in the census in 1881 in Ashwellthorpe - 40, farm labourer, living with wife Rachel (35), children Rachel (6, scholar) and Henry (4, scholar), and stepsons Charles LAND (14, farm labourer), William LAND (12, farm labourer) and George LAND (10, scholar).¹³⁷ Charles appeared in the census in 1891 in Ashwellthorpe at Near Church, Ashwellthorpe - 49, agricultural labourer, living with wife Rachel (46), children Rachel (16), Henry (14, agricultural labourer), Robert (8, scholar), Arthur (5), Edward (3) and Ada (1), and stepsons Charles (24, agricultural labourer), William (22, agricultural labourer) and George (20, agricultural labourer).¹³⁸ Charles appeared in the census in 1901 in Ashwellthorpe at The Street, Ashwellthorpe - 58, agricultural labourer, living with wife Rachel (56) and children Arthur (15,

Henry Hunt (c.1755 - c.1847) Descendants

agricultural labourer), Edward (13, agricultural labourer) and Ada (11).¹³⁹ Charles died circa 1901.¹⁴⁰

Rachel LAND was born circa 1845 in Bunwell. She appeared in the census in 1881 in Ashwellthorpe - 35, living with husband Charles (40, farm labourer) and children Charles LAND (14, farm labourer), William LAND (12, farm labourer), George LAND (10, scholar), Rachel (6, scholar) and Henry (4, scholar).¹³⁷ Rachel appeared in the census in 1891 in Ashwellthorpe at Near Church, Ashwellthorpe - 46, living with husband Charles (49, agricultural labourer), children Charles (24, agricultural labourer), William (22, agricultural labourer), George (20, agricultural labourer), Rachel (16), Henry (14, agricultural labourer), Robert (8, scholar), Arthur (5), Edward (3) and Ada (1).¹³⁸ Rachel appeared in the census in 1901 in Ashwellthorpe at The Street, Ashwellthorpe - 56, living with husband Charles (58, agricultural labourer) and children Arthur (15, agricultural labourer), Edward (13, agricultural labourer) and Ada (11).¹³⁹ Rachel appeared in the census in 1911 in Ashwellthorpe - widow, 66, living with children Charles (44, farm labourer), George (40, farm labourer), Robert (28, farm labourer), Arthur (25, farm labourer) and Ada (21).¹⁴¹ Rachel died circa 1925.¹⁴² She and Charles HUNT had the following children:

- +78 Rachel HUNT (c. 1875-)
- +79 Henry HUNT (c. 1877-)
- +80 Robert HUNT (c. 1883-)
- +81 Arthur HUNT (c. 1886-)
- +82 Edward HUNT (c. 1888-)
- +83 Ada HUNT (c. 1890-)

33. **Robert HUNT**, son of John HUNT and Ruth BROOKS, was born circa 1845 in Stratton St. Michael.

34. **Susanna HUNT**, daughter of Edward HUNT and Charlotte GOODRUM, was born circa 1834 in Tharston.¹⁴³ She was baptised on 6 July 1834 in Tharston.¹⁴³ She appeared in the census in 1841 in Tharston - living with parents Edward (30, agricultural labourer) and Charlotte (30), and siblings Maria (10) and Henry (3).⁶ Susanna appeared in the census in 1851 in Tharston at Parish House, Tharston - living with parents Edward (46, agricultural labourer) and Charlotte (50), and brother Henry (13).²⁹ Susanna and **James MEARS** had marriage banns published on 3 October 1858 in Tharston - other dates were 10.10.1858 and 17.10.1858.¹⁴⁴ Susanna and James MEARS had marriage banns published on 30 September 1860 in Tharston - other dates were 07.10.1860 and 14.10.1860.¹⁴⁵ Susanna married James MEARS on 28 October 1860 in Tharston. - witnesses were William NEAVE and Elizabeth FEEK.^{146,147} Susanna appeared in the census in 1861 in Tharston at Private House, Tharston - living with husband James (28, agricultural labourer) and son James HUNT (2).³⁰ Susanna died circa 1861 in Tharston.¹⁴⁸ She was buried on 30 June 1861 in Tharston.¹⁴⁸

Susanna HUNT had the following children:

- +84 James HUNT (c. 1859-)
- +85 William HUNT (c. 1856-c. 1923)

James MEARS, son of John MEARS (1806-1890) and Elizabeth GOODRUM (c. 1802-1878), was born circa 1835 in Tharston.¹⁴⁹ He was baptised on 1 February 1835 in Tharston.¹⁴⁹ He appeared in the census in 1841 in Tharston - living with parents John (35, agricultural labourer) and Elizabeth (40), siblings George (12, agricultural labourer), John (9), William (3) and Unnamed (1mth), and Daniel MEAR (60).¹⁵⁰ James appeared in the census in 1851 in Tharston at Parish House, Tharston -

Henry Hunt (c.1755 - c.1847) Descendants

agricultural labourer, living with grandparents Shadrack (77, proprietor of houses), and Rachel (67), and cousin Ann (4, scholar).¹⁵¹ James appeared in the census in 1861 in Tharston at Private House, Tharston - agricultural labourer, living with wife Susan (22) and stepson James HUNT (2).³⁰ James appeared in the census in 1871 in Tharston at Church Green, Tharston - widower, team man, living with mother Mary? (68?) and nephew/son James (12) - there is some doubt as to whether this is the correct record but no other alternatives have been found.¹⁵² James and Sarah (Sally) Seaman CHAPMAN had marriage banns published on 19 March 1871 in Tharston - other dates were 26/3/1871 and 02.04.1871.¹⁵³ James married Sarah (Sally) Seaman CHAPMAN on 16 April 1871 in Tharston. - witnesses were John and Mary WATLING.^{154,155} James appeared in the census in 1881 in Tharston at Church Road, Tharston - widower, agricultural labourer, living with father John (widower, 75, annuitant).¹⁵⁶ James and Elizabeth FEEK had marriage banns published on 22 January 1882 in Tharston - other dates were 29.01.1882 and 05.02.1882.¹⁵⁷ James married Elizabeth FEEK on 12 February 1882 in Tharston. - witnesses were Thomas WRIGHT and Amelia MEARS.^{158,159} James appeared in the census in 1891 in Forncett St. Peter at Bustop Green, Forncett St. Peter - 55, agricultural labourer team man, living with wife Elizabeth (47) and stepdaughter Rosa A FEEK (14).¹⁶⁰ James experienced Fact between 1896 and 1901. he was the publican of the Bell Inn, Aslacton. James appeared in the census in 1901 in Aslacton, Norfolk - 69, publican, probably living at the Bell Inn at the time of the Census with wife Elizabeth (58).¹⁶¹ James appeared in the census in 1911 in Aslacton at Pottergate Street, Aslacton - 76, labourer on farm, living with wife Elizabeth (66).¹⁶²

35. **Henry HUNT**, son of Edward HUNT and Charlotte GOODRUM, was born circa 1838 in Stratton St. Michael.¹⁶³ He was baptised on 25 February 1838 in Stratton St. Michael.¹⁶³ He appeared in the census in 1841 in Tharston - living with parents Edward (30, agricultural labourer) and Charlotte (30), and siblings Maria (10) and Susanna (7).⁶ Henry appeared in the census in 1851 in Tharston at Parish House, Tharston - living with parents Edward (46, agricultural labourer) and Charlotte (50), and sister Susannah (16).²⁹ Henry and **Mary Ann ELVIN** had marriage banns published on 16 October 1859 in Forncett St. Peter - other dates were 23.10.1859 and 30.10.1859.¹⁶⁴ Henry married Mary Ann ELVIN on 30 October 1859 in Forncett St. Peter.^{165,166} He appeared in the census in 1861 in Tharston at Private House, Tharston - 23, agricultural labourer, living with wife Mary Ann (22) and daughter Clara (1).¹⁶⁷ Henry appeared in the census in 1871 in Hapton at Hapton Hall, Hapton - 33, farm labourer, living with wife Mary Ann (32) and children Clara (11, scholar), Agnes (9, scholar), Edward (7, scholar), William (5, scholar), Ephrain (3) and Amelia (1).¹⁶⁸ Henry appeared in the census in 1881 in Toft Monks at Near the Church, Toft Monks - 42, agricultural labourer, living with wife Mary Ann (42) and children Ephraim (13, agricultural labourer), Amelia (11, scholar), Sarah (9, scholar), George (5, scholar), Ethel (3) and James (1).¹⁶⁹ Henry appeared in the census in 1891 in Ashby, Suffolk at Yarmouth Road, Ashby, Suffolk - 50, agricultural labourer, living with wife Mary Ann (51) and children Ethel (12) and James (11).¹⁷⁰ Henry died circa 1895 in Ashby.^{171,172} He was buried on 6 May 1895 in Ashby.¹⁷¹

Mary Ann ELVIN was born circa 1839 in Sinfield, Norfolk. She appeared in the census in 1861 in Tharston at Private House, Tharston - 22, living with husband Henry (23, agricultural labourer) and daughter Clara (1).¹⁶⁷ Mary appeared in the census in 1871 in Hapton at Hapton Hall, Hapton - 32, living with husband Henry (33, farm labourer) and children Clara (11, scholar), Agnes (9, scholar), Edward (7, scholar), William (5, scholar), Ephrain (3) and Amelia (1).¹⁶⁸ Mary appeared in the census in 1881 in Toft Monks at Near the Church, Toft Monks - 42, living with husband Henry (42, agricultural labourer) and children Ephraim (13, agricultural labourer), Amelia (11, scholar), Sarah (9, scholar), George (5, scholar), Ethel (3) and James (1).¹⁶⁹ Mary appeared in the census in 1891 in Ashby at Yarmouth Road, Ashby, Suffolk - 51, living with husband Henry (50, agricultural labourer)

Henry Hunt (c.1755 - c.1847) Descendants

and children Ethel (12) and James (11).¹⁷⁰ Mary died circa 1893 in Herringfleet, Suffolk.^{173,174} She was buried on 3 May 1893 in Ashby.¹⁷⁵ She and Henry HUNT had the following children:

- +86 Clara HUNT (c. 1860-)
- +87 Agnes HUNT (c. 1862-)
- +88 Edward HUNT (c. 1864-)
- +89 William HUNT (c. 1866-)
- +90 Ephraim HUNT (c. 1868-)
- +91 Amelia HUNT (c. 1870-)
- +92 Sarah HUNT (c. 1872-)
- +93 George HUNT (c. 1876-)
- +94 Ethel HUNT (c. 1878-)
- +95 James HUNT (c. 1880-)

36. **Harriett GOODRUM**, daughter of John GOODRUM and Mary HUNT, was born on 30 March 1829 in Tharston.¹⁷⁶ She was baptised on 19 April 1829 in Tharston.¹⁷⁶ She appeared in the census in 1841 in Tharston - 12, living mother Mary (35) and siblings Elizabeth (10), Susanna (7), Priscilla (4) and Robert (1).⁴⁷
37. **Elizabeth GOODRUM**, daughter of John GOODRUM and Mary HUNT, was born circa 1831. She appeared in the census in 1841 in Tharston - 10, living mother Mary (35) and siblings Harriett (12), Susanna (7), Priscilla (4) and Robert (1).⁴⁷
38. **Susanna GOODRUM**, daughter of John GOODRUM and Mary HUNT, was born circa 1834. She appeared in the census in 1841 in Tharston - 7, living mother Mary (35) and siblings Harriett (12), Elizabeth (10), Priscilla (4) and Robert (1).⁴⁷
39. **Priscilla GOODRUM**, daughter of John GOODRUM and Mary HUNT, was born circa 1837 in Tharston.¹⁷⁷ She was baptised on 8 January 1837 in Tharston.¹⁷⁷ She appeared in the census in 1841 in Tharston - 4, living mother Mary (35) and siblings Harriett (12), Elizabeth (10), Susanna (7) and Robert (1).⁴⁷ Priscilla appeared in the census in 1851 in Tharston at Parish House, Tharston - 14, house servant, living in the household of Thomas HUGGINS (60, farmer of 35 acres) and his family.¹⁷⁸
40. **Robert GOODRUM**, son of John GOODRUM and Mary HUNT, was born circa 1840 in Tharston.¹⁷⁹ He was baptised on 3 May 1840 in Tharston.¹⁷⁹ He appeared in the census in 1841 in Tharston - 1, living mother Mary (35) and sisters Harriett (12), Elizabeth (10), Susanna (7) and Priscilla (4).⁴⁷ Robert appeared in the census in 1851 in Tharston at Parish House, Tharston - 11, living with mother Mary (widow, 46, charwoman) and lodger Ann NEAVE (80, annuitant).²⁹
41. **Anne SAUNDERS**, daughter of James SAUNDERS and Sarah Ann HUNT, was born circa 1856 in Banham. She appeared in the census in 1861 in Banham at Church Green, Banham - 5, scholar, living with parents James (36, farmer of 31 acres employing 1 boy) and Sarah (30), and siblings Eliza (4, scholar), William (2) and Alice (1).⁵⁵
42. **Eliza SAUNDERS**, daughter of James SAUNDERS and Sarah Ann HUNT, was born circa 1857 in Banham. She appeared in the census in 1861 in Banham at Church Green, Banham - 4, scholar, living with parents James (36, farmer of 31 acres employing 1 boy) and Sarah (30), and siblings Anne (5, scholar), William (2) and Alice (1).⁵⁵ Eliza appeared in the census in 1871 in Banham at Church Green,

Henry Hunt (c.1755 - c.1847) Descendants

Banham - 14, farmer's daughter, living with parents James (46, farmer of 46 acres) and Sarah A (42), and siblings William (12, farmer's son), Alice (11, scholar), Alfred (9, scholar), James (7, scholar), Ellen (5, scholar) and George (2).⁵⁶ Eliza appeared in the census in 1881 in Banham at Church Green, Banham - 24, farmer's daughter, living with parents James (57, farmer of 120 acres employing 2 men) and Sarah A (51), siblings William H (22, farmer's son), Alfred C (19, farmer's son), James E (17, farmer's son), Jane E (15, farmer's daughter) and Robert G (12, scholar), and lodger Thomas B PAWSON (28, Board Schoolmaster).⁵⁷ Eliza died circa 1923.

43. **William Henry SAUNDERS**, son of James SAUNDERS and Sarah Ann HUNT, was born circa 1858 in Banham. He appeared in the census in 1861 in Banham at Church Green, Banham - 2, living with parents James (36, farmer of 31 acres employing 1 boy) and Sarah (30), and sisters Anne (5, scholar), Eliza (4, scholar) and Alice (1).⁵⁵ William appeared in the census in 1871 in Banham at Church Green, Banham - 12, farmer's son, living with parents James (46, farmer of 46 acres) and Sarah A (42), and siblings Eliza (14, farmer's daughter), Alice (11, scholar), Alfred (9, scholar), James (7, scholar), Ellen (5, scholar) and George (2).⁵⁶ William appeared in the census in 1881 in Banham at Church Green, Banham - 22, farmer's son, living with parents James (57, farmer of 120 acres employing 2 men) and Sarah A (51), siblings Eliza (24, farmer's daughter), Alfred C (19, farmer's son), James E (17, farmer's son), Jane E (15, farmer's daughter) and Robert G (12, scholar), and lodger Thomas B PAWSON (28, Board Schoolmaster).⁵⁷ William died circa 1912.
44. **Alice Mary SAUNDERS**, daughter of James SAUNDERS and Sarah Ann HUNT, was born circa 1860 in Banham. She appeared in the census in 1861 in Banham at Church Green, Banham - 1, living with parents James (36, farmer of 31 acres employing 1 boy) and Sarah (30), and siblings Anne (5, scholar), Eliza (4, scholar) and William (2).⁵⁵ Alice appeared in the census in 1871 in Banham at Church Green, Banham - 11, scholar, living with parents James (46, farmer of 46 acres) and Sarah A (42), and siblings Eliza (14, farmer's daughter), William (12, farmer's son), Alfred (9, scholar), James (7, scholar), Ellen (5, scholar) and George (2).⁵⁶ Alice appeared in the census in 1891 in Banham at Church Green, Banham - 30, farmer's daughter, living with parents James (66, farmer) and Sarah A (61), brother James E (26, farmer's son), and servant Rosa LANCHESTER (14, general domestic servant).⁵⁸
45. **Alfred Charles SAUNDERS**, son of James SAUNDERS and Sarah Ann HUNT, was born circa 1862 in Banham. He appeared in the census in 1871 in Banham at Church Green, Banham - 9, scholar, living with parents James (46, farmer of 46 acres) and Sarah A (42), and siblings Eliza (14, farmer's daughter), William (12, farmer's son), Alice (11, scholar), James (7, scholar), Ellen (5, scholar) and George (2).⁵⁶ Alfred appeared in the census in 1881 in Banham at Church Green, Banham - 19, farmer's son, living with parents James (57, farmer of 120 acres employing 2 men) and Sarah A (51), siblings Eliza (24, farmer's daughter), William H (22, farmer's son), James E (17, farmer's son), Jane E (15, farmer's daughter) and Robert G (12, scholar), and lodger Thomas B PAWSON (28, Board Schoolmaster).⁵⁷ Alfred died circa 1911.
46. **James Edward SAUNDERS**, son of James SAUNDERS and Sarah Ann HUNT, was born circa 1863 in Banham. He appeared in the census in 1871 in Banham at Church Green, Banham - 7, scholar, living with parents James (46, farmer of 46 acres) and Sarah A (42), and siblings Eliza (14, farmer's daughter), William (12, farmer's son), Alice (11, scholar), Alfred (9, scholar), Ellen (5, scholar) and George (2).⁵⁶ James appeared in the census in 1881 in Banham at Church Green, Banham - 17, farmer's son, living with parents James (57, farmer of 120 acres employing 2 men) and Sarah A (51), siblings Eliza (24, farmer's daughter), William H (22, farmer's son), Alfred C (19, farmer's son), Jane E

Henry Hunt (c.1755 - c.1847) Descendants

(15, farmer's daughter) and Robert G (12, scholar), and lodger Thomas B PAWSON (28, Board Schoolmaster).⁵⁷ James appeared in the census in 1891 in Banham at Church Green, Banham - 26, farmer's son, living with parents James (66, farmer) and Sarah A (61), sister Alice M (30, farmer's daughter), and servant Rosa LANCHESTER (14, general domestic servant).⁵⁸ James died circa 1948.

47. **Ellen Jane SAUNDERS**, daughter of James SAUNDERS and Sarah Ann HUNT, was born circa 1866 in Banham. She appeared in the census in 1871 in Banham at Church Green, Banham - 5, scholar, living with parents James (46, farmer of 46 acres) and Sarah A (42), and siblings Eliza (14, farmer's daughter), William (12, farmer's son), Alice (11, scholar), Alfred (9, scholar), James (7, scholar) and George (2).⁵⁶ Ellen appeared in the census in 1881 in Banham at Church Green, Banham - 15, farmer's daughter, living with parents James (57, farmer of 120 acres employing 2 men) and Sarah A (51), siblings Eliza (24, farmer's daughter), William H (22, farmer's son), Alfred C (19, farmer's son), James E (17, farmer's son) and Robert G (12, scholar), and lodger Thomas B PAWSON (28, Board Schoolmaster).⁵⁷ Ellen died circa 1932.
48. **Robert George SAUNDERS**, son of James SAUNDERS and Sarah Ann HUNT, was born circa 1868 in Banham. He appeared in the census in 1871 in Banham at Church Green, Banham - 2, living with parents James (46, farmer of 46 acres) and Sarah A (42), and siblings Eliza (14, farmer's daughter), William (12, farmer's son), Alice (11, scholar), Alfred (9, scholar), James (7, scholar) and Ellen (5, scholar).⁵⁶ Robert appeared in the census in 1881 in Banham at Church Green, Banham - 12, scholar, living with parents James (57, farmer of 120 acres employing 2 men) and Sarah A (51), siblings Eliza (24, farmer's daughter), William H (22, farmer's son), Alfred C (19, farmer's son), James E (17, farmer's son) and Jane E (15, farmer's daughter), and lodger Thomas B PAWSON (28, Board Schoolmaster).⁵⁷ Robert died circa 1955.
49. **Samuel J BUSH**, son of Samuel John BUSH and Maria HUNT, was born circa 1859 in Homersfield, Suffolk. He appeared in the census in 1861 in Felthorpe at Attlebridge Road, Felthorpe - 2, living with parents Samuel (26, journeyman corn miller) and Maria (26).⁷⁴ Samuel appeared in the census in 1871 in Haveringland at Mill Road, Haveringland - 12, scholar, living with parents Samuel J (36, journeyman miller) and Maria (36), and children Arthur (10, scholar), Edwin J (7, scholar), Frederick R (5, scholar) and Herbert B (1).⁷⁵
50. **Arthur BUSH**, son of Samuel John BUSH and Maria HUNT, was born circa 1861 in Felthorpe. He appeared in the census in 1871 in Haveringland at Mill Road, Haveringland - 10, scholar, living with parents Samuel J (36, journeyman miller) and Maria (36), and children Samuel J (12, scholar), Edwin J (7, scholar), Frederick R (5, scholar) and Herbert B (1).⁷⁵ Arthur appeared in the census in 1881 in Redenhall at Station Road, Redenhall - 19, millwright, living with parents Samuel J (46, miller) and Maria (46), and brothers Edwin (17, apprentice cabinet maker), Herbert (12, scholar), Albert (6, scholar) and Harrold (2).⁷⁶
51. **Edwin J BUSH**, son of Samuel John BUSH and Maria HUNT, was born circa 1864 in Felthorpe. He appeared in the census in 1871 in Haveringland at Mill Road, Haveringland - 7, scholar, living with parents Samuel J (36, journeyman miller) and Maria (36), and children Samuel J (12, scholar), Arthur (10, scholar), Frederick R (5, scholar) and Herbert B (1).⁷⁵ Edwin appeared in the census in 1881 in Redenhall at Station Road, Redenhall - 17, apprentice cabinet maker, living with parents Samuel J (46, miller) and Maria (46), and brothers Arthur (19, millwright), Herbert (12, scholar), Albert (6, scholar) and Harrold (2).⁷⁶

Henry Hunt (c.1755 - c.1847) Descendants

52. **Frederick R BUSH**, son of Samuel John BUSH and Maria HUNT, was born circa 1866 in Haveringland. He appeared in the census in 1871 in Haveringland at Mill Road, Haveringland - 5, scholar, living with parents Samuel J (36, journeyman miller) and Maria (36), and children Samuel J (12, scholar), Arthur (10, scholar), Edwin J (7, scholar) and Herbert B (1).⁷⁵
53. **Herbert B BUSH**, son of Samuel John BUSH and Maria HUNT, was born circa 1870 in Haveringland. He appeared in the census in 1871 in Haveringland at Mill Road, Haveringland - 1, living with parents Samuel J (36, journeyman miller) and Maria (36), and children Samuel J (12, scholar), Arthur (10, scholar), Edwin J (7, scholar) and Frederick R (5, scholar).⁷⁵ Herbert appeared in the census in 1881 in Redenhall at Station Road, Redenhall - 12, scholar, living with parents Samuel J (46, miller) and Maria (46), and brothers Arthur (19, millwright), Edwin (17, apprentice cabinet maker), Albert (6, scholar) and Harrold (2).⁷⁶
54. **Albert BUSH**, son of Samuel John BUSH and Maria HUNT, was born circa 1875 in Needham. He appeared in the census in 1881 in Redenhall at Station Road, Redenhall - 6, scholar, living with parents Samuel J (46, miller) and Maria (46), and brothers Arthur (19, millwright), Edwin (17, apprentice cabinet maker), Herbert (12, scholar) and Harrold (2).⁷⁶ Albert appeared in the census in 1891 in Cringleford - 17, gardener, living with parents Samuel (56, miller) and Maria (56) and brother Albert (17, gardener).⁷⁷
55. **Harold BUSH**, son of Samuel John BUSH and Maria HUNT, was born circa 1879 in Needham. He appeared in the census in 1881 in Redenhall at Station Road, Redenhall - 2, living with parents Samuel J (46, miller) and Maria (46), and brothers Arthur (19, millwright), Edwin (17, apprentice cabinet maker), Herbert (12, scholar) and Albert (6, scholar).⁷⁶ Harold appeared in the census in 1891 in Cringleford - 12, scholar, living with parents Samuel (56, miller) and Maria (56) and brother Albert (17, gardener).⁷⁷

Fifth Generation

56. **Hannah HUNT**, daughter of William HUNT and Catherine MURPHY, was born circa 1855. She died circa 1942.
57. **James Patrick HUNT**, son of William HUNT and Catherine MURPHY, was born circa 1858. He died circa 1944.
58. **Maria HUNT**, daughter of William HUNT and Catherine MURPHY, was born circa 1859. She died circa 1875.
59. **Mary Ann HUNT**, daughter of William HUNT and Catherine MURPHY, was born circa 1862. She died circa 1875.
60. **Margaret Adelaide HUNT**, daughter of William HUNT and Catherine MURPHY, was born on 9 July 1864 in New Norcia, Western Australia, Australia. She married **Stephen Harold SHERIDAN** on 8 May 1881 in New Norcia. She died on 12 December 1953.



Margaret
Adelaide
HUNT

Stephen Harold SHERIDAN, son of Bernard Richard SHERIDAN (c. 1820-1883) and Mary Rebecca FENTON (c. 1820-1866), was born on 22 December 1857 in Western Australia, Australia. He died on 11 January 1942 in Perth, Western Australia, Australia. He and Margaret Adelaide HUNT had the following children:

Henry Hunt (c.1755 - c.1847) Descendants

- +96 Mary Ann SHERIDAN (c. 1882-c. 1961)
- +97 Catherine SHERIDAN (c. 1884-c. 1955)
- +98 Margaret Mary SHERIDAN (1886-1950)
- +99 William Bernard SHERIDAN (c. 1888-c. 1936)
- +100 Evangeline SHERIDAN (c. 1890-)
- +101 Leonora SHERIDAN (c. 1894-c. 1973)
- +102 Ernest SHERIDAN (c. 1896-c. 1898)
- +103 Maria Theresa SHERIDAN (c. 1898-)
- +104 Phoebe SHERIDAN (c. 1902-)
- +105 John Joseph SHERIDAN (c. 1909-c. 1988)

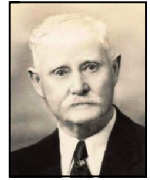

Spouse:
Stephen
Harold
SHERIDAN

- 61. **William FRANCIS**, son of Ephrain FRANCIS and Hannah HUNT, was born circa 1854.
- 62. **Anna FRANCIS**, daughter of Ephrain FRANCIS and Hannah HUNT, was born circa 1856 in Thorpe St. Andrew.
- 63. **Mary Ann FRANCIS**, daughter of Ephrain FRANCIS and Hannah HUNT, was born circa 1858 in Thorpe St. Andrew.
- 64. **Elizabeth FRANCIS**, daughter of Ephrain FRANCIS and Hannah HUNT, was born circa 1860 in Thorpe St. Andrew.
- 65. **Henry FRANCIS**, son of Ephrain FRANCIS and Hannah HUNT, was born circa 1861 in Thorpe St. Andrew.
- 66. **Anna Maria FRANCIS**, daughter of Ephrain FRANCIS and Hannah HUNT, was born circa 1866 in Thorpe St. Andrew.
- 67. **Ephraim FRANCIS**, son of Ephrain FRANCIS and Hannah HUNT, was born circa 1867 in Thorpe St. Andrew.
- 68. **David FRANCIS**, son of Ephrain FRANCIS and Hannah HUNT, was born circa 1870 in Thorpe St. Andrew.
- 69. **Herbert FRANCIS**, son of Ephrain FRANCIS and Hannah HUNT, was born circa 1875 in Thorpe St. Andrew.
- 70. **Ephraim HUNT**, son of Edward HUNT and Lucy MOLLETT, was born circa 1856 in Tharston.^{180,181} He was baptised on 11 January 1859 in Tharston.¹⁸⁰ He died circa 1859 in Tharston.^{182,183} He was buried on 23 October 1859 in Tharston.¹⁸²
- 71. **Hannah HUNT**, daughter of Edward HUNT and Lucy MOLLETT, was born circa 1858 in Tharston.¹⁸⁰ She was baptised on 11 January 1859 in Tharston.¹⁸⁰ She appeared in the census in 1861 in Heveningham, Suffolk at Dunwich Lane, Heveningham, Suffolk - living with parents Edward (25, agricultural labourer) and Lucy (23).¹⁰⁴ Hannah was baptised on 10 July 1864 in Tharston - baptised again with brother Charles.¹⁸⁴ Hannah appeared in the census in 1871 in Weetslade, Northumberland at Joices Houses, Weetslade, Northumberland - scholar, living with parents Edward (36, coal miner) and Lucy

Henry Hunt (c.1755 - c.1847) Descendants

(36), and brothers Charles (6, scholar) and William (2).¹⁰⁵ Hannah married **Henry CADAMY** on 8 May 1880 in Newcastle-upon-Tyne, Northumberland.¹⁸⁵ She appeared in the census in 1881 in Longbenton, Northumberland at 222 Joiceys Buildings, Longbenton, Northumberland - married [CADAMY], 24, living with father Edward (widower, 46, coal mine), siblings Charles (16, coal miner), William (14, scholar), James (6, scholar) and Lucy (4), and nephews Edward (4) and John (1).¹⁰⁶ Hannah appeared in the census in 1891 in Longbenton at Middle Row, Longbenton, Northumberland - 34, living with husband Henry (54, coal miner) and children Edward HUNT (14, coal miner), Sarah Ann (9, scholar), Thomas (6, scholar), Hannah (4, scholar), William (2) and Henry (1 mth).¹⁸⁶ Hannah appeared in the census in 1901 in Weetslade at 4 Middle Row, Weetslade, Northumberland - 44, living with husband Henry (62, coal miner stoneman) and children Thomas (17, coal miner putter), Hannah (14), William (12), Henry (10) and Celia (6).¹⁸⁷ Hannah appeared in the census in 1911 in Weetslade at 4 Middle Row, Weetslade, Northumberland - 53, living with husband Henry (72, stone man in coal mine), children Thomas (26, coal miner hewer), William (22, coal miner hewer), Henry (20, coal miner putter) and Cecilia (17, domestic servant), and niece Lucy (6).¹⁸⁸

Hannah HUNT had the following children:

- +106 Edward HUNT (c. 1887-)
- +107 John HUNT (c. 1880-)

Henry CADAMY, son of Henry CADAMY (-), was born circa 1843 in Wells-next-the-Sea. He appeared in the census in 1891 in Longbenton at Middle Row, Longbenton, Northumberland - 54, coal miner, living with wife Hannah (34), stepson Edward HUNT (14, coal miner) and children Sarah Ann (9, scholar), Thomas (6, scholar), Hannah (4, scholar), William (2) and Henry (1 mth).¹⁸⁶ Henry appeared in the census in 1901 in Weetslade at 4 Middle Row, Weetslade, Northumberland - 62, coal miner stoneman, living with wife Hannah (44) and children Thomas (17, coal miner putter), Hannah (14), William (12), Henry (10) and Celia (6).¹⁸⁷ Henry appeared in the census in 1911 in Weetslade at 4 Middle Row, Weetslade, Northumberland - 72, stone man in coal mine, living with wife Hannah (53), children Thomas (26, coal miner hewer), William (22, coal miner hewer), Henry (20, coal miner putter) and Cecilia (17, domestic servant), and niece Lucy (6).¹⁸⁸ He and Hannah HUNT had the following children:

- +108 Sarah Ann CADAMY (c. 1882-)
- +109 Thomas CADAMY (c. 1885-)
- +110 Hannah CADAMY (c. 1887-)
- +111 William CADAMY (c. 1889-)
- +112 Henry CADAMY (c. 1891-)
- +113 Celia CADAMY (c. 1895-)

72. **Henry HUNT**, son of Edward HUNT and Lucy MOLLETT, was born circa 1863 in Tharston.^{189,190} He was baptised on 26 May 1863 in Tharston.¹⁸⁹ He died circa 1863 in Tharston.^{191,192} He was buried on 4 October 1863 in Tharston.¹⁹¹
73. **Charles HUNT**, son of Edward HUNT and Lucy MOLLETT, was born circa 1864 in Tharston.¹⁸⁴ He was baptised on 10 July 1864 in Tharston.¹⁸⁴ He appeared in the census in 1871 in Weetslade at Joiceys Houses, Weetslade, Northumberland - scholar, living with parents Edward (36, coal miner) and Lucy (36), and siblings Hannah (12, scholar) and William (2).¹⁰⁵ Charles appeared in the census in 1881 in Longbenton at 222 Joiceys Buildings, Longbenton, Northumberland - coal miner, living with father

Henry Hunt (c.1755 - c.1847) Descendants

Edward (widower, 46, coal mine), siblings Hannah (24), William (14, scholar), James (6, scholar) and Lucy (4), and nephews Edward (4) and John (1).¹⁰⁶ Charles married **Elizabeth BROWN** circa 1885.¹⁹³ He appeared in the census in 1891 in Longbenton at Joyers Row, Longbenton, Northumberland - 26, coal miner, living with wife Elizabeth (21) and daughter Elizabeth(4).¹⁹⁴ Charles appeared in the census in 1901 in Blyth, Northumberland at 15 Robert Street, Crofton, Northumberland - 37, coal miner hewer, living with wife Elizabeth (32) and children Elizabeth (15), James (10) and Mary (6).¹⁹⁵ Charles appeared in the census in 1911 in Blyth at 35 Robert Street, Crofton Blyth, Northumberland - 43, general labourer, living with wife Elizabeth (40), children James (19, coal miner putter), Mary (16, shop assistant) and Louisa (9), and grandson Charles (8).¹⁹⁶ Charles died circa 1939.¹⁹⁷

Elizabeth BROWN was born circa 1870. She appeared in the census in 1891 in Longbenton at Joyers Row, Longbenton, Northumberland - 21, living with husband Charles (26, coal miner) and daughter Elizabeth(4).¹⁹⁴ Elizabeth appeared in the census in 1901 in Blyth at 15 Robert Street, Crofton, Northumberland - 32, living with husband Charles (37, coal miner hewer) and children Elizabeth (15), James (10) and Mary (6).¹⁹⁵ Elizabeth appeared in the census in 1911 in Blyth at 35 Robert Street, Crofton Blyth, Northumberland - 40, living with husband Charles (43, general labourer), children James (19, coal miner putter), Mary (16, shop assistant) and Louisa (9), and grandson Charles (8).¹⁹⁶ She and Charles HUNT had the following children:

- +114 Elizabeth HUNT (c. 1887-)
- +115 James HUNT (c. 1891-)
- +116 Mary HUNT (c. 1895-)
- +117 Louisa HUNT (c. 1902-)

74. **William HUNT**, son of Edward HUNT and Lucy MOLLETT, was born circa 1869 in Dudley, Northumberland. He appeared in the census in 1871 in Weetslade at Joiceys Houses, Weetslade, Northumberland - living with parents Edward (36, coal miner) and Lucy (36), and siblings Hannah (12, scholar) and Charles (6, scholar).¹⁰⁵ William appeared in the census in 1881 in Longbenton at 222 Joiceys Buildings, Longbenton, Northumberland - scholar, living with father Edward (widower, 46, coal mine), siblings Hannah (24), Charles (16, coal miner), James (6, scholar) and Lucy (4), and nephews Edward (4) and John (1).¹⁰⁶
75. **James HUNT**, son of Edward HUNT and Lucy MOLLETT, was born circa 1875. He appeared in the census in 1881 in Longbenton at 222 Joiceys Buildings, Longbenton, Northumberland - scholar, living with father Edward (widower, 46, coal mine), siblings Hannah (24), Charles (16, coal miner), William (14, scholar) and Lucy (4), and nephews Edward (4) and John (1).¹⁰⁶
76. **Lucy HUNT**, daughter of Edward HUNT and Lucy MOLLETT, was born circa 1877. She appeared in the census in 1881 in Longbenton at 222 Joiceys Buildings, Longbenton, Northumberland - living with father Edward (widower, 46, coal mine), siblings Hannah (24), Charles (16, coal miner), William (14, scholar) and James (6, scholar), and nephews Edward (4) and John (1).¹⁰⁶
77. **William HUNT**, son of Ephraim HUNT and Louisa MARTIN, was born circa 1860 in Thorpe St. Andrew. He appeared in the census in 1861 in Thorpe St. Andrew at Thorpe Road, Thorpe St. Andrew - 10 mths, living with parents Ephraim (19, tile maker) and Louisa (25).¹²⁶
78. **Rachel HUNT**, daughter of Charles HUNT and Rachel LAND, was born circa 1875 in Fornsett St. Peter.

Henry Hunt (c.1755 - c.1847) Descendants

79. **Henry HUNT**, son of Charles HUNT and Rachel LAND, was born circa 1877 in Forncett St. Peter.
80. **Robert HUNT**, son of Charles HUNT and Rachel LAND, was born circa 1883 in Ashwellthorpe.
81. **Arthur HUNT**, son of Charles HUNT and Rachel LAND, was born circa 1886 in Ashwellthorpe.
82. **Edward HUNT**, son of Charles HUNT and Rachel LAND, was born circa 1888 in Ashwellthorpe.
83. **Ada HUNT**, daughter of Charles HUNT and Rachel LAND, was born circa 1890 in Ashwellthorpe.
84. **James HUNT**, son of Susanna HUNT, was born circa 1859. He appeared in the census in 1861 in Tharston at Private House, Tharston - living with parents James (28, agricultural labourer) and Susan (22).³⁰ James appeared in the census in 1881 in Stratton St. Mary at The Street, Stratton St Mary - 21, farm labourer, boarding with brother and sister-in-law William (24, farm labourer) and Margery (22), and their children William (1) and Edith S (1 mth).⁴² James appeared in the census in 1891 in Stratton St. Mary at Mayfield Farm Wood Green, Stratton St. Mary - 31, agricultural labourer, living with brother and sister-in-law William (34, agricultural labourer), and their children William (11, scholar), Edith S (10, scholar), Edward T (8, scholar), Ethel A (4) and James H (10 mths).¹⁹⁸ James appeared in the census in 1901 in Sutton, Essex at Sutton Road, Sutton, Essex - 40, farm labourer, living with brother and sister-in-law William (44, horseman on farm) and Margery (43), and their children William (21, miller's carman), Edward (18, miller's carman), Ethel (14), James (10), Ada (8), Daisy (6) and Walter (5).¹⁹⁹ James appeared in the census in 1911 in North Shoebury, Essex at Star Corner, North Shoebury, Essex - 52, farm labourer, lodging with [brother] William (widower, 54, horseman on farm) and his children Ada Amelia (18, housekeeper), Walter Frederick (15, horseman on farm) and Elsie May (9).²⁰⁰
85. **William HUNT**, son of Susanna HUNT, was born circa 1856 in Tharston.²⁰¹ He appeared in the census in 1861 in Tharston - 5, scholar, living with grandparents Edward (58, labourer) and Charlotte (60).³⁰ William appeared in the census in 1871 in Tharston at High Common, Tharston - 14, groom, living with grandparents Edward (64, agricultural labourer) and Charlotte (68).⁴⁰ William and **Margery SLEGG** had marriage banns published on 4 August 1878 in Tharston - other dates were 11.08.1878 and 18.08.1878.²⁰² William married Margery SLEGG on 13 September 1878 in Eaton. - witnesses were James MEARS and Sarah SLEGG, no groom's father given as mother unmarried at the time of his birth.^{203,204} William appeared in the census in 1881 in Stratton St. Mary at The Street, Stratton St Mary - 24, farm labourer, living with wife Margery (22), children William (1) and Edith S (1 mth), and boarder [brother] James (21, farm labourer).⁴² William appeared in the census in 1891 in Stratton St. Mary at Mayfield Farm Wood Green, Stratton St. Mary - 34, agricultural labourer, living with wife Margery (32), children William (11, scholar), Edith S (10, scholar), Edward T (8, scholar), Ethel A (4) and James H (10 mths), and brother James (31, agricultural labourer).¹⁹⁸ William appeared in the census in 1901 in Sutton at Sutton Road, Sutton, Essex - 44, horseman on farm, living with wife Margery (43), children William (21, miller's carman), Edward (18, miller's carman), Ethel (14), James (10), Ada (8), Daisy (6) and Walter (5), and brother James (40, farm labourer).¹⁹⁹ William appeared in the census in 1911 in North Shoebury at Star Corner, North Shoebury, Essex - widower, 54, horseman on farm, living with children Ada Amelia (18, housekeeper), Walter Frederick (15, horseman on farm) and Elsie May (9), and lodger [brother] James (52, farm labourer).²⁰⁰ William died circa 1923.²⁰⁵

Margery SLEGG, daughter of William SLEGG (-) and Sarah Ann UNKNOWN (-), was born circa 1860 in Great Snoring.²⁰⁶ She was baptised on 12 February 1860 in Great Snoring.²⁰⁷ She appeared in the

Henry Hunt (c.1755 - c.1847) Descendants

census in 1881 in Stratton St. Mary at The Street, Stratton St Mary - 22, living with husband William (24, farm labourer), children William (1) and Edith S (1 mth), and boarder [brother-in-law] James (21, farm labourer).⁴² Margery appeared in the census in 1891 in Stratton St. Mary at Mayfield Farm Wood Green, Stratton St. Mary - 32, living with husband William (34, agricultural labourer), children William (11, scholar), Edith S (10, scholar), Edward T (8, scholar), Ethel A (4) and James H (10 mths), and brother-in-law James (31, agricultural labourer).¹⁹⁸ Margery appeared in the census in 1901 in Sutton at Sutton Road, Sutton, Essex - 43, living with husband William (44, horseman on farm), children William (21, miller's carman), Edward (18, miller's carman), Ethel (14), James (10), Ada (8), Daisy (6) and Walter (5), and brother-in-law James (40, farm labourer).¹⁹⁹ Margery died circa 1904.²⁰⁸ She and William HUNT had the following children:

- +118 William HUNT (c. 1880-)
- +119 Edith S HUNT (c. 1881-)
- +120 Edward T HUNT (c. 1883-)
- +121 James Henry HUNT (c. 1885-c. 1886)
- +122 Ethel A HUNT (c. 1887-)
- +123 James H HUNT (c. 1890-)
- +124 Ada Amelia HUNT (c. 1893-)
- +125 Daisy HUNT (c. 1895-)
- +126 Walter Frederick HUNT (c. 1896-)
- +127 Elsie May HUNT (c. 1902-)

- 86. **Clara HUNT**, daughter of Henry HUNT and Mary Ann ELVIN, was born circa 1860 in Forncett St. Peter. She appeared in the census in 1861 in Tharston at Private House, Tharston - 1, living with parents Henry (23, agricultural labourer) and Mary Ann (22).¹⁶⁷ Clara appeared in the census in 1871 in Hapton at Hapton Hall, Hapton - 11, scholar, living with parents Henry (33, farm labourer) and Mary Ann (32), and siblings Agnes (9, scholar), Edward (7, scholar), William (5, scholar), Ephraim (3) and Amelia (1).¹⁶⁸
- 87. **Agnes HUNT**, daughter of Henry HUNT and Mary Ann ELVIN, was born circa 1862 in Forncett St. Peter.
- 88. **Edward HUNT**, son of Henry HUNT and Mary Ann ELVIN, was born circa 1864 in Forncett St. Peter.
- 89. **William HUNT**, son of Henry HUNT and Mary Ann ELVIN, was born circa 1866 in Forncett St. Peter.
- 90. **Ephraim HUNT**, son of Henry HUNT and Mary Ann ELVIN, was born circa 1868 in Tasburgh.
- 91. **Amelia HUNT**, daughter of Henry HUNT and Mary Ann ELVIN, was born circa 1870 in Hapton.
- 92. **Sarah HUNT**, daughter of Henry HUNT and Mary Ann ELVIN, was born circa 1872.
- 93. **George HUNT**, son of Henry HUNT and Mary Ann ELVIN, was born circa 1876.
- 94. **Ethel HUNT**, daughter of Henry HUNT and Mary Ann ELVIN, was born circa 1878.
- 95. **James HUNT**, son of Henry HUNT and Mary Ann ELVIN, was born circa 1880.

Henry Hunt (c.1755 - c.1847) Descendants

Sixth Generation

96. **Mary Ann SHERIDAN**, daughter of Stephen Harold SHERIDAN and Margaret Adelaide HUNT, was born circa 1882. She died circa 1961.
97. **Catherine SHERIDAN**, daughter of Stephen Harold SHERIDAN and Margaret Adelaide HUNT, was born circa 1884. She died circa 1955.
98. **Margaret Mary SHERIDAN**, daughter of Stephen Harold SHERIDAN and Margaret Adelaide HUNT, was born on 19 April 1886 in Victoria Plains, Western Australia, Australia. She married **Millar BUZZARD** on 22 October 1913 in Sandstone, Western Australia, Australia. She died on 12 March 1950 in Freemantle, Western Australia, Australia.
- Millar BUZZARD, son of Alfred Ernest BUZZARD (1859-1892) and Emily Alice MILLAR (1865-1950), was born on 2 November 1886. He died on 12 July 1920 in Moora, Western Australia, Australia. He and Margaret Mary SHERIDAN had the following children:
- +128 Brian Sheridan BUZZARD (1915-1997)
 - +129 Alice Margaret Mary BUZZARD (c. 1916-c. 1992)
99. **William Bernard SHERIDAN**, son of Stephen Harold SHERIDAN and Margaret Adelaide HUNT, was born circa 1888. He died circa 1936.
100. **Evangeline SHERIDAN**, daughter of Stephen Harold SHERIDAN and Margaret Adelaide HUNT, was born circa 1890.
101. **Leonora SHERIDAN**, daughter of Stephen Harold SHERIDAN and Margaret Adelaide HUNT, was born circa 1894. She died circa 1973.
102. **Ernest SHERIDAN**, son of Stephen Harold SHERIDAN and Margaret Adelaide HUNT, was born circa 1896. He died circa 1898.
103. **Maria Theresa SHERIDAN**, daughter of Stephen Harold SHERIDAN and Margaret Adelaide HUNT, was born circa 1898.
104. **Phoebe SHERIDAN**, daughter of Stephen Harold SHERIDAN and Margaret Adelaide HUNT, was born circa 1902.
105. **John Joseph SHERIDAN**, son of Stephen Harold SHERIDAN and Margaret Adelaide HUNT, was born circa 1909. He died circa 1988.
106. **Edward HUNT**, son of Hannah HUNT, was born circa 1887 in Longbenton, Northumberland.
107. **John HUNT**, son of Hannah HUNT, was born circa 1880 in Longbenton.
108. **Sarah Ann CADAMY**, daughter of Henry CADAMY and Hannah HUNT, was born circa 1882 in Dudley,



Margaret
Mary
SHERIDAN



Spouse:
Millar
BUZZARD

Henry Hunt (c.1755 - c.1847) Descendants

Northumberland.

109. **Thomas CADAMY**, son of Henry CADAMY and Hannah HUNT, was born circa 1885 in Seaton Burn, Northumberland.
110. **Hannah CADAMY**, daughter of Henry CADAMY and Hannah HUNT, was born circa 1887 in Seaton Burn.
111. **William CADAMY**, son of Henry CADAMY and Hannah HUNT, was born circa 1889 in Seaton Burn.
112. **Henry CADAMY**, son of Henry CADAMY and Hannah HUNT, was born circa 1891 in Dudley.
113. **Celia CADAMY**, daughter of Henry CADAMY and Hannah HUNT, was born circa 1895 in Dudley.
114. **Elizabeth HUNT**, daughter of Charles HUNT and Elizabeth BROWN, was born circa 1887 in Ellington, Northumberland.
115. **James HUNT**, son of Charles HUNT and Elizabeth BROWN, was born circa 1891 in Dudley.
116. **Mary HUNT**, daughter of Charles HUNT and Elizabeth BROWN, was born circa 1895 in Dudley.
117. **Louisa HUNT**, daughter of Charles HUNT and Elizabeth BROWN, was born circa 1902 in Blyth, Northumberland.
118. **William HUNT**, son of William HUNT and Margery SLEGG, was born circa 1880 in Long Stratton. He appeared in the census in 1881 in Stratton St. Mary at The Street, Stratton St Mary - 1, living with parents William (24, farm labourer) and Margery (22), sister Edith S (1 mth), and boarder [uncle] James (21, farm labourer).⁴² William appeared in the census in 1891 in Stratton St. Mary at Mayfield Farm Wood Green, Stratton St. Mary - 11, scholar, living with parents William (34, agricultural labourer) and Margery (32), siblings Edith S (10, scholar), Edward T (8, scholar), Ethel A (4) and James H (10 mths), and uncle James (31, agricultural labourer).¹⁹⁸ William appeared in the census in 1901 in Sutton, Essex at Sutton Road, Sutton, Essex - 21, miller's carman, living with parents William (44, horseman on farm) and Margery (43), siblings Edward (18, miller's carman), Ethel (14), James (10), Ada (8), Daisy (6) and Walter (5), and uncle James (40, farm labourer).¹⁹⁹
119. **Edith S HUNT**, daughter of William HUNT and Margery SLEGG, was born circa 1881 in Long Stratton. She appeared in the census in 1881 in Stratton St. Mary at The Street, Stratton St Mary - 1 mth, living with parents William (24, farm labourer) and Margery (22), brother William (1), and boarder [uncle] James (21, farm labourer).⁴² Edith appeared in the census in 1891 in Stratton St. Mary at Mayfield Farm Wood Green, Stratton St. Mary - 10, scholar, living with parents William (34, agricultural labourer) and Margery (32), siblings William (11, scholar), Edward T (8, scholar), Ethel A (4) and James H (10 mths), and uncle James (31, agricultural labourer).¹⁹⁸
120. **Edward T HUNT**, son of William HUNT and Margery SLEGG, was born circa 1883 in Stratton St. Michael. He appeared in the census in 1891 in Stratton St. Mary at Mayfield Farm Wood Green, Stratton St. Mary - 8, scholar, living with parents William (34, agricultural labourer) and Margery (32), siblings William (11, scholar), Edith S (10, scholar), Ethel A (4) and James H (10 mths), and uncle James (31, agricultural labourer).¹⁹⁸ Edward appeared in the census in 1901 in Sutton at Sutton Road,

Henry Hunt (c.1755 - c.1847) Descendants

Sutton, Essex - 18, miller's carman, living with parents William (44, horseman on farm) and Margery (43), siblings William (21, miller's carman), Ethel (14), James (10), Ada (8), Daisy (6) and Walter (5), and uncle James (40, farm labourer).¹⁹⁹

121. **James Henry HUNT**, son of William HUNT and Margery SLEGG, was born circa 1885 in Stratton St. Mary.²⁰⁹ He died circa 1886 in Stratton St. Mary.²¹⁰
122. **Ethel A HUNT**, daughter of William HUNT and Margery SLEGG, was born circa 1887 in Stratton St. Mary. She appeared in the census in 1891 in Stratton St. Mary at Mayfield Farm Wood Green, Stratton St. Mary - 4, living with parents William (34, agricultural labourer) and Margery (32), siblings William (11, scholar), Edith S (10, scholar), Edward T (8, scholar) and James H (10 mths), and uncle James (31, agricultural labourer).¹⁹⁸ Ethel appeared in the census in 1901 in Sutton at Sutton Road, Sutton, Essex - 14, living with parents William (44, horseman on farm) and Margery (43), siblings William (21, miller's carman), Edward (18, miller's carman), James (10), Ada (8), Daisy (6) and Walter (5), and uncle James (40, farm labourer).¹⁹⁹
123. **James H HUNT**, son of William HUNT and Margery SLEGG, was born circa 1890 in Stratton St. Mary. He appeared in the census in 1891 in Stratton St. Mary at Mayfield Farm Wood Green, Stratton St. Mary - 10 mths, living with parents William (34, agricultural labourer) and Margery (32), siblings William (11, scholar), Edith S (10, scholar), Edward T (8, scholar) and Ethel A (4), and uncle James (31, agricultural labourer).¹⁹⁸ James appeared in the census in 1901 in Sutton at Sutton Road, Sutton, Essex - 10, living with parents William (44, horseman on farm) and Margery (43), siblings William (21, miller's carman), Edward (18, miller's carman), Ethel (14), Ada (8), Daisy (6) and Walter (5), and uncle James (40, farm labourer).¹⁹⁹
124. **Ada Amelia HUNT**, daughter of William HUNT and Margery SLEGG, was born circa 1893 in Southchurch, Essex. She appeared in the census in 1901 in Sutton at Sutton Road, Sutton, Essex - 8, living with parents William (44, horseman on farm) and Margery (43), siblings William (21, miller's carman), Edward (18, miller's carman), Ethel (14), James (10), Daisy (6) and Walter (5), and uncle James (40, farm labourer).¹⁹⁹ Ada appeared in the census in 1911 in North Shoebury, Essex at Star Corner, North Shoebury, Essex - 18, housekeeper, living with father William (widower, 54, horseman on farm), siblings Walter Frederick (15, horseman on farm) and Elsie May (9), and lodger [uncle] James (52, farm labourer).²⁰⁰
125. **Daisy HUNT**, daughter of William HUNT and Margery SLEGG, was born circa 1895 in Venge, Essex. She appeared in the census in 1901 in Sutton at Sutton Road, Sutton, Essex - 6, living with parents William (44, horseman on farm) and Margery (43), siblings William (21, miller's carman), Edward (18, miller's carman), Ethel (14), James (10), Ada (8) and Walter (5), and uncle James (40, farm labourer).¹⁹⁹
126. **Walter Frederick HUNT**, son of William HUNT and Margery SLEGG, was born circa 1896 in Navestock, Essex. He appeared in the census in 1901 in Sutton at Sutton Road, Sutton, Essex - 5, living with parents William (44, horseman on farm) and Margery (43), siblings William (21, miller's carman), Edward (18, miller's carman), Ethel (14), James (10), Ada (8) and Daisy (6), and uncle James (40, farm labourer).¹⁹⁹ Walter appeared in the census in 1911 in North Shoebury at Star Corner, North Shoebury, Essex - 15, horseman on farm, living with father William (widower, 54, horseman on farm), sisters Ada Amelia (18, housekeeper) and Elsie May (9), and lodger [uncle] James (52, farm labourer).²⁰⁰

Henry Hunt (c.1755 - c.1847) Descendants

127. **Elsie May HUNT**, daughter of William HUNT and Margery SLEGG, was born circa 1902 in Sutton. She appeared in the census in 1911 in North Shoebury at Star Corner, North Shoebury, Essex - 9, living with father William (widower, 54, horseman on farm), siblings Ada Amelia (18, housekeeper) and Walter Frederick (15, horseman on farm), and lodger [uncle] James (52, farm labourer).²⁰⁰

Seventh Generation

128. **Brian Sheridan BUZZARD**, son of Millar BUZZARD and Margaret Mary SHERIDAN, was born on 26 July 1915 in Moora, Western Australia, Australia. He married **Don Roulston DYMOCK** on 24 February 1944 in Sydney, New South Wales, Australia. He died on 24 January 1997 in Perth, Western Australia, Australia.



Brian
Sheridan
BUZZARD

Don Roulston DYMOCK, daughter of John Corrie DYMOCK (1891-1924) and Millicent SMITH (1890-1935), was born on 16 August 1921 in Croydon, New South Wales, Australia. She died on 6 January 1986 in Perth. She and Brian Sheridan BUZZARD had the following children:

+130 Philip John BUZZARD (1953-)

129. **Alice Margaret Mary BUZZARD**, child of Millar BUZZARD and Margaret Mary SHERIDAN, was born circa 1916. He/she died circa 1992.



Spouse: Don
Roulston
DYMOCK

Eighth Generation

130. **Philip John BUZZARD**, son of Brian Sheridan BUZZARD and Don Roulston DYMOCK, was born on 3 January 1953. He married **Caroline Amanda GOULD** on 24 January 1983. He married **Rosalind Anne BASTON** on 18 December 2021.

Rosalind Anne BASTON was born on 14 April 1959.



Philip John
BUZZARD



Spouse:
Rosalind
Anne
BASTON

Sources

1. *Parish register - marriage*. Hapton. Cit. Date: 12 August 1777.
2. *Parish register - baptism*. Tharston. Cit. Date: 15 June 1778.
3. *Parish register - banns*. Stratton St. Michael. Cit. Date: 2 July 1797.
4. *Parish register - marriage*. Stratton St. Michael. Cit. Date: 25 July 1797.
5. *Ibid*. Rockland All Saints. Cit. Date: 1 October 1828.

Henry Hunt (c.1755 - c.1847) Descendants

6. 1841 Census. HO107 757 9 13. Cit. Date: 1841.
7. 1851 Census. HO107 1821 662 17. Cit. Date: 1851.
8. 1861 Census. RG09 1233 167 1. Cit. Date: 1861.
9. *Parish register - burial*. Tharston. Cit. Date: 30 April 1863.
10. *Civil Registration - death*. 1863 Q2 Depwade 4B 164. Cit. Date: Q2 1863.
11. *Parish register - marriage*. Stow Bedon. Cit. Date: 26 October 1821.
12. 1871 Census. RG10 1836 158 11. Cit. Date: 1871.
13. *Parish register - burial*. Tharston. Cit. Date: 21 December 1876.
14. *Civil Registration - death*. 1876 Q4 Depwade 4B 146. Cit. Date: Q4 1876.
15. *Parish register - baptism*. Tharston. Cit. Date: 7 May 1780.
16. *Parish register - marriage*. Forncett St. Mary. Cit. Date: 24 December 1805.
17. 1841 Census. HO107 757 3 1. Cit. Date: 1841.
18. *Parish register - banns*. Tharston. Cit. Date: 1 May 1842.
19. *Parish register - marriage*. Tharston. Cit. Date: 17 May 1842.
20. *Civil Registration - marriage*. 1842 Q2 Depwade 13 91. Cit. Date: Q2 1842.
21. 1851 Census. HO107 1821 654 1. Cit. Date: 1851.
22. 1861 Census. RG09 1233 168 3. Cit. Date: 1861.
23. *Civil Registration - death*. 1868 Q1 Depwade 4B 175. Cit. Date: Q1 1868.
24. 1871 Census. RG10 1836 156 8. Cit. Date: 1871.
25. *Parish register - baptism*. Tharston. Cit. Date: 16 July 1782.
26. *Ibid.* Stratton St. Michael. Cit. Date: 25 March 1798.
27. *Parish register - marriage*. Stratton St. Michael. Cit. Date: 6 November 1821.
28. 1841 Census. HO107 757 9 12. Cit. Date: 1841.
29. 1851 Census. HO107 1821 661 15. Cit. Date: 1851.
30. 1861 Census. RG09 1233 172 11. Cit. Date: 1861.
31. *Parish register - baptism*. Morningthorpe. Cit. Date: 29 June 1800.
32. *Ibid.* Tharston. Cit. Date: 4 December 1861.
33. *Civil Registration - death*. 1861 Q4 Depwade 4B 168. Cit. Date: Q4 1861.
34. 1841 Census. HO107 757 7 8. Cit. Date: 1841.
35. 1851 Census. HO107 1821 668 1. Cit. Date: 1851.
36. 1861 Census. RG09 1233 147 6. Cit. Date: 1861.
37. *Parish register - baptism*. Stratton St. Michael. Cit. Date: 19 May 1805.
38. *Parish register - banns*. Tharston. Cit. Date: 19 January 1834.
39. *Parish register - marriage*. Tharston. Cit. Date: 11 February 1834.
40. 1871 Census. RG10 1836 154 4. Cit. Date: 1871.
41. *Civil Registration - death*. 1876 Q4 Depwade 4B 145. Cit. Date: Q4 1876.
42. 1881 Census. RG11 1969 13 5. Cit. Date: 1881.
43. *Civil Registration - death*. 1885 Q3 Depwade 4B 131. Cit. Date: Q3 1885.
44. *Parish register - burial*. Long Stratton. Cit. Date: 16 June 1885.
45. *Parish register - banns*. Tharston. Cit. Date: 21 December 1828.
46. *Parish register - marriage*. Tharston. Cit. Date: 5 January 1829.
47. 1841 Census. HO107 757 10 14. Cit. Date: 1841.
48. 1861 Census. RG09 1234 54 6. Cit. Date: 1861.
49. *Parish register - burial*. Tharston. Cit. Date: 31 May 1840.
50. *Civil Registration - death*. 1840 Q2 Depwade 13 35. Cit. Date: Q2 1840.
51. *Parish register - baptism*. Tharston. Cit. Date: 17 January 1830.
52. 1851 Census. HO107 1821 437 20. Cit. Date: 1851.
53. *Parish register - marriage*. Norwich. Cit. Date: 14 June 1854.

Henry Hunt (c.1755 - c.1847) Descendants

54. *Civil Registration - marriage*. 1854 Q2 Norwich 4B 201. Cit. Date: Q2 1854.
55. *1861 Census*. RG09 1235 3 2. Cit. Date: 1861.
56. *1871 Census*. RG10 1838 15 21. Cit. Date: 1871.
57. *1881 Census*. RG11 1971 13 20. Cit. Date: 1881.
58. *1891 Census*. RG12 1547 12 17. Cit. Date: 1891.
59. *1901 Census*. RG13 1865 61 12. Cit. Date: 1901.
60. *1911 Census*. RG14 PN11481 RD231 SD1 ED13 SN16. Cit. Date: 1911.
61. *Website*. Find A Grave Index.
62. *Civil Registration - death*. 1912 Q1 Wayland 4B 354. Cit. Date: Q1 1912.
63. *Parish register - baptism*. Diss. Cit. Date: 4 June 1824.
64. *Civil Registration - death*. 1900 Q3 Guiltcross 4B 149. Cit. Date: Q3 1900.
65. *Parish register - baptism*. Tharston. Cit. Date: 1 July 1832.
66. *1851 Census*. HO107 1808 329 21. Cit. Date: 1851.
67. *1871 Census*. RG10 36 35 62. Cit. Date: 1871.
68. *1881 Census*. RG11 60 52 34. Cit. Date: 1881.
69. *Parish register - baptism*. Tharston. Cit. Date: 2 November 1834.
70. *1851 Census*. HO107 1821 698 37. Cit. Date: 1851.
71. *Parish register - banns*. Tharston. Cit. Date: 1 March 1857.
72. *Parish register - marriage*. Tharston. Cit. Date: 30 March 1857.
73. *Civil Registration - marriage*. 1857 Q1 Depwade 4B 415. Cit. Date: Q1 1857.
74. *1861 Census*. RG09 1208 4 1. Cit. Date: 1861.
75. *1871 Census*. RG10 1805 15 30. Cit. Date: 1871.
76. *1881 Census*. RG11 1965 63 2. Cit. Date: 1881.
77. *1891 Census*. RG12 1536 25 1. Cit. Date: 1891.
78. *1901 Census*. RG13 1827 140 12. Cit. Date: 1901.
79. *1911 Census*. RG14 PN11432 RD230 SD1 ED7 SN19. Cit. Date: 1911.
80. *Civil Registration - death*. 1917 Q2 Depwade 4B 274. Cit. Date: Q2 1917.
81. *1851 Census*. HO107 1821 690 21. Cit. Date: 1851.
82. *Civil Registration - death*. 1913 Q3 Depwade 4B 238. Cit. Date: Q3 1913.
83. *Parish register - baptism*. Tharston. Cit. Date: 26 June 1836.
84. *Ibid.* Cit. Date: circa 1841.
85. *Civil Registration - birth*. 1841 Q2 Depwade 13 45. Cit. Date: Q2 1841.
86. *Civil Registration - death*. 1853 Q3 Depwade 4B 147. Cit. Date: Q3 1857.
87. *Parish register - baptism*. Tharston. Cit. Date: 20 October 1822.
88. *Ibid.* Cit. Date: 11 July 1824.
89. *Ibid.* Cit. Date: 31 August 1828.
90. *Ibid.* Cit. Date: 11 December 1831.
91. *1851 Census*. HO107 1818 141 15. Cit. Date: 1851.
92. *Civil Registration - marriage*. 1853 Q2 Depwade 4B 413. Cit. Date: Q2 1853.
93. *1861 Census*. RG09 1226 22 38. Cit. Date: 1861.
94. *1871 Census*. RG10 1828 11 14. Cit. Date: 1871.
95. *1881 Census*. RG11 1959 20 34. Cit. Date: 1881.
96. *1891 Census*. RG12 1538 20 33. Cit. Date: 1891.
97. *1901 Census*. RG13 1854 10 11. Cit. Date: 1901.
98. *Civil Registration - death*. 1903 Q2 Blofield 4B 118. Cit. Date: Q2 1903.
99. *Ibid.* 1904 Q2 Blofield 4B 129. Cit. Date: Q2 1904.
100. *Parish register - baptism*. Tharston. Cit. Date: 24 November 1833.
101. *Parish register - banns*. Tharston. Cit. Date: 17 August 1856.

Henry Hunt (c.1755 - c.1847) Descendants

102. *Parish register - marriage*. Tharston. Cit. Date: 24 September 1856.
103. *Civil Registration - marriage*. 1856 Q3 Depwade 4B 405. Cit. Date: Q3 1856.
104. *1861 Census*. RG09 1180 105 13. Cit. Date: 1861.
105. *1871 Census*. RG10 5127 24 41. Cit. Date: 1871.
106. *1881 Census*. RG11 5087 59 53. Cit. Date: 1881.
107. *Civil Registration - marriage*. 1882 Q4 Tynemouth 10B 275. Cit. Date: Q4 1882.
108. *1891 Census*. RG12 4233 76 19. Cit. Date: 1891.
109. *1901 Census*. RG13 4807 92 4. Cit. Date: 1901.
110. *1911 Census*. RG14 PN30772 RD559 SD3 ED1 SN71. Cit. Date: 1911.
111. *Civil Registration - death*. 1911 Q4 Tynemouth 10B 316. Cit. Date: Q4 1911.
112. *1841 Census*. HO107 757 13 23. Cit. Date: 1841.
113. *1851 Census*. HO107 1821 694 29. Cit. Date: 1851.
114. *Civil Registration - death*. 1877 Q2 Tynemouth 10B 127. Cit. Date: Q2 1877.
115. *Parish register - baptism*. Tharston. Cit. Date: 18 April 1835.
116. *1851 Census*. HO107 1814 304 7. Cit. Date: 1851.
117. *Parish register - banns*. Tharston. Cit. Date: 15 February 1857.
118. *Parish register - marriage*. Tharston. Cit. Date: 13 March 1857.
119. *Parish register - baptism*. Tharston. Cit. Date: 9 April 1837.
120. *Parish register - burial*. Tharston. Cit. Date: 29 October 1837.
121. *Civil Registration - death*. 1837 Q4 Depwade 13 27. Cit. Date: Q4 1837.
122. *Civil Registration - birth*. 1842 Q3 Depwade 13 38. Cit. Date: Q3 1842.
123. *Parish register - baptism*. Tharston. Cit. Date: 17 July 1842.
124. *Parish register - marriage*. Thorpe Episcopi. Cit. Date: 26 May 1860.
125. *Civil Registration - marriage*. 1860 Q2 Blofield 4B 347. Cit. Date: Q2 1860.
126. *1861 Census*. RG09 1226 23 39. Cit. Date: 1861.
127. *1871 Census*. RG10 1828 155 1. Cit. Date: 1871.
128. *1881 Census*. RG11 1960 76 1. Cit. Date: 1881.
129. *Civil Registration - death*. 1884 Q1 Blofield 4B 132. Cit. Date: Q1 1884.
130. *1881 Census*. RG11 1959 22 37. Cit. Date: 1881.
131. *Parish register - banns*. Tharston. Cit. Date: 24 October 1858.
132. *Parish register - marriage*. Tharston. Cit. Date: 13 November 1858.
133. *Parish register - baptism*. Stratton St. Michael. Cit. Date: 9 December 1838.
134. *Civil Registration - birth*. 1838 Q4 Depwade 13 42. Cit. Date: Q4 1838.
135. *1871 Census*. RG10 1836 157 9. Cit. Date: 1871.
136. *Civil Registration - marriage*. 1874 Q3 Depwade 4B 375. Cit. Date: Q3 1874.
137. *1881 Census*. RG11 1970 61 7. Cit. Date: 1881.
138. *1891 Census*. RG12 1546 59 13. Cit. Date: 1891.
139. *1901 Census*. RG13 1864 51 1. Cit. Date: 1901.
140. *Civil Registration - death*. 1901 Q3 Depwade 4B 154. Cit. Date: Q3 1901.
141. *1911 Census*. RG14 PN11455 RD230 SD3 ED1 SN4. Cit. Date: 1911.
142. *Civil Registration - death*. 1925 Q3 Depwade 4B 201. Cit. Date: Q3 1925.
143. *Parish register - baptism*. Tharston. Cit. Date: 6 July 1834.
144. *Parish register - banns*. Tharston. Cit. Date: 3 October 1858.
145. *Ibid.* Cit. Date: 30 September 1860.
146. *Parish register - marriage*. Tharston. Cit. Date: 28 October 1860.
147. *Civil Registration - marriage*. 1860 Q4 Depwade 4B 621. Cit. Date: Q4 1860.
148. *Civil Registration - death*. 1861 Q3 Depwade 4B 183. Cit. Date: Q3 1861.
149. *Parish register - baptism*. Tharston. Cit. Date: 1 February 1835.

Henry Hunt (c.1755 - c.1847) Descendants

150. *1841 Census*. HO107 757 7 9. Cit. Date: 1841.
151. *1851 Census*. HO107 1821 659 10. Cit. Date: 1851.
152. *1871 Census*. RG10 1836 158 12. Cit. Date: 1871.
153. *Parish register - banns*. Tharston. Cit. Date: 19 March 1871.
154. *Parish register - marriage*. Tharston. Cit. Date: 16 April 1871.
155. *Civil Registration - marriage*. 1871 Q2 Depwade 4B 389. Cit. Date: Q2 1871.
156. *1881 Census*. RG11 1969 50 2. Cit. Date: 1881.
157. *Parish register - banns*. Tharston. Cit. Date: 22 October 1882.
158. *Parish register - marriage*. Tharston. Cit. Date: 12 February 1882.
159. *Civil Registration - marriage*. 1882 Q1 Depwade 4B 335. Cit. Date: Q1 1882.
160. *1891 Census*. RG12 1546 41 20. Cit. Date: 1891.
161. *1901 Census*. RG13 1864 19 10. Cit. Date: 1901.
162. *1911 Census*. RG14 PN11456 RD230 SD3 ED2 SN111. Cit. Date: 1911.
163. *Parish register - baptism*. Stratton St. Michael. Cit. Date: 25 February 1838.
164. *Parish register - banns*. Forncett St. Peter. Cit. Date: 16 October 1859.
165. *Parish register - marriage*. Forncett St. Peter. Cit. Date: 30 October 1859.
166. *Civil Registration - marriage*. 1859 Q4 Depwade 4B 609. Cit. Date: Q4 1859.
167. *1861 Census*. RG09 1233 172 12. Cit. Date: 1861.
168. *1871 Census*. RG10 1837 56 8. Cit. Date: 1871.
169. *1881 Census*. RG11 1962 161 12. Cit. Date: 1881.
170. *1891 Census*. RG12 1495 94 8. Cit. Date: 1891.
171. *Parish register - burial*. Ashby, Suffolk. Cit. Date: 6 May 1895.
172. *Civil Registration - death*. 1895 Q2 Mutford 4A 587. Cit. Date: Q2 1895.
173. *Ibid.* 1893 Q2 Mutford 4A 537. Cit. Date: Q2 1893.
174. *National Burial Index*. Herringfleet, Suffolk. Cit. Date: 3 May 1893.
175. *Ibid.* Ashby, Suffolk. Cit. Date: 3 May 1893.
176. *Parish register - baptism*. Tharston. Cit. Date: 19 April 1829.
177. *Ibid.* Cit. Date: 8 January 1837.
178. *1851 Census*. HO107 1821 661 14. Cit. Date: 1851.
179. *Parish register - baptism*. Tharston. Cit. Date: 3 May 1840.
180. *Ibid.* Cit. Date: 11 January 1859.
181. *Civil Registration - birth*. 1856 Q4 Depwade 4B 223. Cit. Date: Q4 1856.
182. *Parish register - burial*. Tharston. Cit. Date: 23 October 1859.
183. *Civil Registration - death*. 1859 Q4 Depwade 4B 163. Cit. Date: Q4 1859.
184. *Parish register - baptism*. Tharston. Cit. Date: 10 July 1864.
185. *Civil Registration - marriage*. 1880 Q2 Newcastle upon Tyne 10B 72. Cit. Date: Q2 1880.
186. *1891 Census*. RG12 4233 87 42. Cit. Date: 1891.
187. *1901 Census*. RG13 4807 135 38. Cit. Date: 1901.
188. *1911 Census*. RG14 PN30773 RD559 SD3 ED2 SN157. Cit. Date: 1911.
189. *Parish register - baptism*. Tharston. Cit. Date: 26 May 1863.
190. *Civil Registration - birth*. 1863 Q1 Depwade 4B 243. Cit. Date: Q1 1863.
191. *Parish register - burial*. Tharston. Cit. Date: 4 October 1863.
192. *Civil Registration - death*. 1863 Q4 Depwade 4B 153. Cit. Date: Q4 1863.
193. *Civil Registration - marriage*. 1885 Q4 Morpeth 10B 463. Cit. Date: Q4 1885.
194. *1891 Census*. RG12 4233 78 23. Cit. Date: 1891.
195. *1901 Census*. RG13 4812 126 24. Cit. Date: 1901.
196. *1911 Census*. RG14 PN30823 RD559 SD5 ED5 SN223. Cit. Date: 1911.
197. *Civil Registration - death*. 1939 Q3 Northumberland Central 10B 464. Cit. Date: Q3 1939.

Henry Hunt (c.1755 - c.1847) Descendants

198. *1891 Census*. RG12 1545 102 18. Cit. Date: 1891.
199. *1901 Census*. RG13 1683 8 8. Cit. Date: 1901.
200. *1911 Census*. RG14 PN10171 RD195 SD3 ED2 SN154. Cit. Date: 1911.
201. *Civil Registration - birth*. 1856 Q1 Depwade 4B 237. Cit. Date: Q1 1856.
202. *Parish register - banns*. Tharston. Cit. Date: 4 August 1878.
203. *Parish register - marriage*. Eaton. Cit. Date: 13 September 1878.
204. *Civil Registration - marriage*. 1878 Q3 Norwich 4B 153. Cit. Date: Q3 1878.
205. *Civil Registration - death*. 1923 Q4 Rochford 4A 650. Cit. Date: Q4 1923.
206. *Civil Registration - birth*. 1860 Q1 Walsingham 4B 313. Cit. Date: Q1 1860.
207. *Parish register - baptism*. Great Snoring. Cit. Date: 12 February 1860.
208. *Civil Registration - death*. 1904 Q1 Rochford 4A 357. Cit. Date: Q1 1904.
209. *Civil Registration - birth*. 1885 Q4 Depwade 4B 244. Cit. Date: 1885.
210. *Civil Registration - death*. 1886 Q2 Depwade 4B 136. Cit. Date: Q2 1886.

Index

- ALBOROUGH, William (c. 1756-c. 1812) 2
 ALBURGH, Susanna (c. 1787-c. 1840) 2
 Ashby 13-14
 Ashwellthorpe 11-12, 21
 Aslacton 13
 Australia 17, 26
 Australia 17, 23, 26
 Banham 5, 14-16
 BASTON, Rosalind Anne (1959-) 26
 Blyth 20, 24
 BROOKS, Ruth (c. 1801-c. 1862) 3, 11-12
 BROWN, Elizabeth (c. 1870-) 20, 24
 BROWN, George (c. 1823-) 11
 BROWN, John (-) 11
 BROWNE, Hannah (c. 1795-) 2
 Bunwell 12
 Burston 5
 BUSH, Albert (c. 1875-) 7, 17
 BUSH, Arthur (c. 1861-) 7, 16
 BUSH, Edwin J (c. 1864-) 7, 16
 BUSH, Frederick R (c. 1866-) 7, 17
 BUSH, Harold (c. 1879-) 7, 17
 BUSH, Herbert B (c. 1870-) 7, 17
 BUSH, Samuel (c. 1810-) 6
 BUSH, Samuel J (c. 1859-) 7, 16
 BUSH, Samuel John (c. 1835-c. 1913) 6-7, 16-17
 BUZZARD, Alfred Ernest (1859-1892) 23
 BUZZARD, Alice Margaret Mary (c. 1916-c. 1992) 23, 26
 BUZZARD, Brian Sheridan (1915-1997) 23, 26
 BUZZARD, Millar (1886-1920) 23, 26
 BUZZARD, Philip John (1953-) 26
 CADAMY, Celia (c. 1895-) 19, 24
 CADAMY, Hannah (c. 1887-) 19, 24
 CADAMY, Henry (-) 19
 CADAMY, Henry (c. 1843-) 19, 23-24
 CADAMY, Henry (c. 1891-) 19, 24
 CADAMY, Sarah Ann (c. 1882-) 19, 23
 CADAMY, Thomas (c. 1885-) 19, 24
 CADAMY, William (c. 1889-) 19, 24
 CHAPMAN, Sarah (Sally) Seaman (c. 1830-c. 1881) 13
 Cringleford 6-7, 17
 Croydon 26
 Diss 5
 Dudley 20, 23-24
 DYE, Mary (c. 1755-) 1-2
 DYMOCK, Don Roulston (1921-1986) 26
 DYMOCK, John Corrie (1891-1924) 26
 Eaton 21
 Ellington 24
 ELVIN, Mary Ann (c. 1839-c. 1893) 13-14, 22
 Essex 21-22, 24-26
 FEEK, Elizabeth (c. 1844-) 13
 FEEK, Susanna (c. 1772-c. 1824) 1-5
 Felthorpe 6-7, 16
 FENTON, Mary Rebecca (c. 1820-1866) 17
 Forncett St. Mary 2
 Forncett St. Peter 13, 20-22
 FRANCIS, Anna (c. 1856-) 9, 18
 FRANCIS, Anna Maria (c. 1866-) 9, 18
 FRANCIS, David (c. 1870-) 9, 18
 FRANCIS, Elizabeth (c. 1860-) 9, 18
 FRANCIS, Ephraim (c. 1867-) 9, 18
 FRANCIS, Ephraim (c. 1831-c. 1904) 8-9, 18
 FRANCIS, Hannah (c. 1800-c. 1861) 2-3, 7-10
 FRANCIS, Henry (c. 1861-) 9, 18
 FRANCIS, Herbert (c. 1875-) 9, 18
 FRANCIS, Mary Ann (c. 1858-) 9, 18
 FRANCIS, Thomas (-) 3
 FRANCIS, William (c. 1854-) 9, 18
 Freemantle 23
 GARNER, Esther (c. 1798-c. 1876) 1-2, 5-7
 Glandford 6-7
 GOODRUM, Charlotte (c. 1801-c. 1885) 4, 12-13
 GOODRUM, Elizabeth (c. 1802-1878) 12
 GOODRUM, Elizabeth (c. 1831-) 5, 14
 GOODRUM, Harriett (1829-) 5, 14
 GOODRUM, John (c. 1803-c. 1840) 4, 14
 GOODRUM, Priscilla (c. 1837-) 5, 14
 GOODRUM, Robert (c. 1840-) 5, 14
 GOODRUM, Susanna (c. 1758-c. 1839) 2
 GOODRUM, Susanna (c. 1834-) 5, 14
 GOULD, Caroline Amanda (-) 26
 Great Snoring 21
 Hammersmith 6
 Hapton 1, 4, 13, 22
 Haveringland 6-7, 16-17
 Herringfleet 14
 Heveningham 9, 18
 Homersfield 16
 HUNT, Ada (c. 1890-) 12, 21
 HUNT, Ada Amelia (c. 1893-) 22, 25
 HUNT, Agnes (c. 1862-) 14, 22
 HUNT, Amelia (c. 1870-) 14, 22
 HUNT, Ann (c. 1791-c. 1791) 1-2
 HUNT, Ann (c. 1836-) 2, 7
 HUNT, Arthur (c. 1886-) 12, 21
 HUNT, Charles (c. 1838-c. 1901) 4, 11-12, 20-21
 HUNT, Charles (c. 1864-c. 1939) 10, 19-20, 24
 HUNT, Clara (c. 1860-) 14, 22
 HUNT, Daisy (c. 1895-) 22, 25
 HUNT, Edith S (c. 1881-) 22, 24
 HUNT, Edward (c. 1805-c. 1876) 1, 4, 12-13
 HUNT, Edward (c. 1833-c. 1911) 3, 9, 18-20
 HUNT, Edward (c. 1864-) 14, 22
 HUNT, Edward (c. 1887-) 19, 23
 HUNT, Edward (c. 1888-) 12, 21
 HUNT, Edward T (c. 1883-) 22, 24
 HUNT, Elizabeth (1832-) 2, 6

Henry Hunt (c.1755 - c.1847) Descendants

HUNT, Elizabeth (c. 1782-) 1-2
 HUNT, Elizabeth (c. 1887-) 20, 24
 HUNT, Elsie May (c. 1902-) 22, 26
 HUNT, Ephraim (c. 1842-c. 1884) 3, 10, 20
 HUNT, Ephraim (c. 1856-c. 1859) 10, 18
 HUNT, Ephraim (c. 1868-) 14, 22
 HUNT, Ephraim (c. 1837-c. 1837) 3, 10
 HUNT, Ethel (c. 1878-) 14, 22
 HUNT, Ethel A (c. 1887-) 22, 25
 HUNT, George (c. 1876-) 14, 22
 HUNT, Hannah (c. 1831-c. 1903) 3, 8, 18
 HUNT, Hannah (c. 1855-c. 1942) 8, 17
 HUNT, Hannah (c. 1858-) 10, 18-19, 23-24
 HUNT, Henry (1780-c. 1868) 1-2
 HUNT, Henry (1822-) 3, 7
 HUNT, Henry (c. 1755-c. 1847) 1-2
 HUNT, Henry (c. 1802-) 1, 4
 HUNT, Henry (c. 1838-c. 1895) 4, 13, 22
 HUNT, Henry (c. 1863-c. 1863) 10, 19
 HUNT, Henry (c. 1877-) 12, 21
 HUNT, James (c. 1841-c. 1853) 2, 7
 HUNT, James (c. 1859-) 12, 21
 HUNT, James (c. 1875-) 10, 20
 HUNT, James (c. 1880-) 14, 22
 HUNT, James (c. 1891-) 20, 24
 HUNT, James H (c. 1890-) 22, 25
 HUNT, James Henry (c. 1885-c. 1886) 22, 25
 HUNT, James Patrick (c. 1858-c. 1944) 8, 17
 HUNT, John (1824-) 3, 7
 HUNT, John (c. 1778-c. 1863) 1-7
 HUNT, John (c. 1799-) 1, 3, 11-12
 HUNT, John (c. 1823-) 3, 11
 HUNT, John (c. 1880-) 19, 23
 HUNT, Louisa (c. 1902-) 20, 24
 HUNT, Lucy (c. 1877-) 10, 20
 HUNT, Margaret Adelaide (1864-1953) 8, 17, 23
 HUNT, Maria (c. 1834-c. 1917) 2, 6, 16-17
 HUNT, Maria (c. 1835-) 3, 10
 HUNT, Maria (c. 1859-c. 1875) 8, 17
 HUNT, Mary (c. 1784-) 1-2
 HUNT, Mary (c. 1805-) 1, 4, 14
 HUNT, Mary (c. 1895-) 20, 24
 HUNT, Mary Ann (c. 1862-c. 1875) 8, 17
 HUNT, Phoebe (c. 1788-c. 1788) 1-2
 HUNT, Rachel (c. 1875-) 12, 20
 HUNT, Robert (c. 1807-) 1, 5
 HUNT, Robert (c. 1845-) 4, 12
 HUNT, Robert (c. 1883-) 12, 21
 HUNT, Sarah (c. 1836-) 4, 11
 HUNT, Sarah (c. 1872-) 14, 22
 HUNT, Sarah Ann (1829-1912) 2, 5, 14-16
 HUNT, Susan (c. 1835-) 4, 11
 HUNT, Susanna (c. 1814-c. 1840) 1, 5
 HUNT, Susanna (c. 1834-c. 1861) 4, 12, 21
 HUNT, Walter Frederick (c. 1896-) 22, 25
 HUNT, William (1828-1890) 3, 8, 17
 HUNT, William (c. 1798-) 1-3, 7-10
 HUNT, William (c. 1825-) 3, 11
 HUNT, William (c. 1856-c. 1923) 12, 21, 24-26
 HUNT, William (c. 1860-) 11, 20
 HUNT, William (c. 1866-) 14, 22
 HUNT, William (c. 1869-) 10, 20
 HUNT, William (c. 1880-) 22, 24
 Kensington 6
 LAND, Rachel (c. 1845-c. 1925) 11-12, 20-21
 London 6
 Long Stratton 4, 6, 9, 24
 Longbenton 9-10, 19-20, 23
 MARTIN, Louisa (c. 1838-) 10-11, 20
 MARTIN, William (-) 10
 MEARS, James (c. 1835-) 12-13
 MEARS, John (1806-1890) 12
 MILLAR, Emily Alice (1865-1950) 23
 MOLLETT, Charles (c. 1806-) 9
 MOLLETT, Lucy (c. 1835-c. 1877) 9-10, 18-20
 Moora 23, 26
 Morningthorpe 3
 Mulbarton 8
 MURPHY, Catherine (c. 1830-1915) 8, 17
 Navestock 25
 Needham 6-7, 17
 New Norcia 17
 New South Wales 26
 Newcastle-upon-Tyne 19
 Norfolk 5, 10, 13
 North Shoebury 21, 25-26
 Northumberland 9-10, 18-20, 23-24
 Norwich 5, 10
 Perth 17, 26
 Redenhall 6-7, 16-17
 Rockland All Saints 1
 Sandstone 23
 SAUNDERS, Alfred Charles (c. 1862-c. 1911) 6, 15
 SAUNDERS, Alice Mary (c. 1860-) 6, 15
 SAUNDERS, Anne (c. 1856-) 6, 14
 SAUNDERS, Eliza (c. 1857-c. 1923) 6, 14-15
 SAUNDERS, Ellen Jane (c. 1866-c. 1932) 6, 16
 SAUNDERS, James (c. 1824-c. 1900) 5-6, 14-16
 SAUNDERS, James Edward (c. 1863-c. 1948) 6, 15-16
 SAUNDERS, Robert George (c. 1868-c. 1955) 6, 16
 SAUNDERS, William Henry (c. 1858-c. 1912) 6, 15
 Seaton Burn 24
 SHERIDAN, Bernard Richard (c. 1820-1883) 17
 SHERIDAN, Catherine (c. 1884-c. 1955) 18, 23
 SHERIDAN, Ernest (c. 1896-c. 1898) 18, 23
 SHERIDAN, Evangeline (c. 1890-) 18, 23
 SHERIDAN, John Joseph (c. 1909-c. 1988) 18, 23
 SHERIDAN, Leonora (c. 1894-c. 1973) 18, 23
 SHERIDAN, Margaret Mary (1886-1950) 18, 23, 26
 SHERIDAN, Maria Theresa (c. 1898-) 18, 23
 SHERIDAN, Mary Ann (c. 1882-c. 1961) 18, 23
 SHERIDAN, Phoebe (c. 1902-) 18, 23
 SHERIDAN, Stephen Harold (1857-1942) 17, 23
 SHERIDAN, William Bernard (c. 1888-c. 1936) 18, 23
 Sinfield 13
 SLEGG, Margery (c. 1860-c. 1904) 21-22, 24-26

Henry Hunt (c.1755 - c.1847) Descendants

SLEGG, William (-) 21
SMITH, Matthew (-) 10
SMITH, Millicent (1890-1935) 26
Southchurch 25
Stalham 6
STEVENS, Margaret (c. 1829-) 9-10
Stow Bedon 1
Stratton St. Mary 4, 6, 9, 21-22, 24-25
Stratton St. Michael 1-4, 11-13, 24
Suffolk 9, 13-14, 16, 18
Sutton 21-22, 24-26
Sydney 26
Tacolneston 2, 11
Tasburgh 2, 8, 22
Tharston 1-14, 18-19, 21-22
Thorpe St. Andrew 8-11, 18, 20
Toft Monks 13
UNKNOWN, Eliza (c. 1809-) 6
UNKNOWN, Hannah (c. 1801-) 9
UNKNOWN, Sarah Ann (-) 21
Venge 25
Victoria Plains 23
Weetslade 9-10, 18-20
Wells-next-the-Sea 19
Western Australia 17, 23, 26
WHITE, Frances (-) 3
WRIGHT, Robert (c. 1790-c. 1825) 1

Henry Hunt (c.1755 - c.1847) Descendants